



**ARMOUR**  
ANALYTICAL SERVICES

**Project Number 2481**

**Management  
Asbestos Survey Report**

**6<sup>th</sup> Battalion, Eastern Avenue, Gloucestershire  
GL4 3BD**



*Working in Partnership with Shield Environmental Services*



Document Name	Author	Issued by	Revision Number	Issue Date	Page No
2019	David Kelly	Armour AS	0	11/11/2019	1

## Contents

<b>Section</b>	
<b>1</b>	<b>Contacts &amp; Authorisation</b>
<b>2</b>	<b>Executive Summary</b>
<b>3</b>	<b>Site Description &amp; Survey Information</b>
<b>4</b>	<b>Positive and Presumed Photos Sheets</b>
<b>5</b>	<b>Negative Photos Sheets</b>
<b>6</b>	<b>Survey Objectives</b>
<b>7</b>	<b>Survey Techniques</b>
<b>8</b>	<b>Survey Caveat</b>
<b>9</b>	<b>Survey Notes</b>
<b>10</b>	<b>Material Assessment Algorithm</b>
<b>11</b>	<b>Certificates of Bulk Analysis</b>
<b>12</b>	<b>Site Plan</b>

Document Name	Author	Issued by	Revision Number	Issue Date	Page No
2019	David Kelly	Armour AS	0	11/11/2019	2



## **Section 1: Contact Details**

<b>Client Details:</b>		<b>Instructing Party:</b>	
Wessex RFCA Mount House Mount Street Taunton TA1 3QE		Shield Environmental Shield House Caxton Business Park Crown Way Bristol BS30 8XJ	
<b>Contact Name:</b>	Sue Morrell	<b>Contact Name:</b>	Chloe Smith
<b>Tel:</b> 01823250115	<b>Fax:</b> N/A	<b>Tel:</b> 01173012650	<b>Fax:</b> N/A

<b>Site Address:</b>		<b>Report Author:</b>	
6 <sup>th</sup> Battalion Eastern Avenue Gloucestershire GL4 3BD		Armour Analytical Services Admirals Yard Station Road Bristol BS34 6LR	
<b>Contact Name:</b>	M P E Freeman	<b>Contact Name:</b>	Emma Humphreys
<b>Tel:</b> <b>07555207062</b>	<b>Fax:</b> N/A	<b>Mobile:</b> 07468535836	

<b>Lead Surveyor's Name:</b>	<b>Lead Surveyor's Authorising Signature:</b>
D. Kelly	

Document Name	Author	Issued by	Revision Number	Issue Date	Page No
2019	David Kelly	Armour AS	0	11/11/2019	3

## **Section 2: Executive Summary**

Sample Number	Sample Type	Location	Analysis
DK/1	Textured Coating to Ceiling	House 6 – First Floor	N.A.D.I.S
DK/2	Insulation Board Wall and Bulkhead Panels	Garage 1-5 – External	N.A.D.I.S
DK/3	Cement Panel Packer	Drill Hall Garage – Garage Block	Chrysotile Crocidolite
DK/4	Bitumen Damp Proof Course to Wall	Drill Hall Garage – Garage Block	N.A.D.I.S
DK/5	Paper Lining to Fibreboard Wall Panels	Garage Block – Office	Chrysotile
DK/6	Sink Pad	Garage Block – Bar/Mess Room	Chrysotile
DK/7	Suspended Ceiling	Garage Block – Bar/Mess Room	N.A.D.I.S
DK/8	Cement Pipe in Wall	Garage Block – Service Garage	Chrysotile
DK/9	Brown Floor Tiles	Ground Floor – Clothing Store	N.A.D.I.S
DK/10	Insulation Board above Block Door	Stores Block - Mezzanine	N.A.D.I.S
DK/11	Bitumen Damp Proof Course in Wall	Stores Block – Mezzanine	N.A.D.I.S
DK/12	Promenade Floor Tiles and Adhesive	Stores Block – Mezzanine	Chrysotile
DK/13	Floor Tiles and Adhesive	Ground Floor – Stores Block – Lobby and Cupboard	Chrysotile
DK/14	Kitchen Sink Pads	Ground Floor – Stores Block	Chrysotile
DK/15	Adhesive under Parquet Flooring	Drill Hall	Chrysotile
DK/16	Floor Tiles and Adhesive	First Floor – Conference Room F15 and Kitchen	Chrysotile
DK/17	Floor Tiles and Adhesive	First Floor – Admin Office F4 and Office	Chrysotile
DK/18	Insulation Board Panel to Door	First Floor – Ladies WC F13	N.A.D.I.S
DK/19	Floor Tiles	First Floor – Ladies WC F13	N.A.D.I.S
DK/20	Floor Tiles and Adhesive	First Floor – Cleaners Cupboard	Chrysotile
DK/21	Floor Tiles and Adhesive	First Floor – Kitchen - Cupboard and WC	Chrysotile

Document Name	Author	Issued by	Revision Number	Issue Date	Page No
2019	David Kelly	Armour AS	0	11/11/2019	4





DK/22	Floor Tiles and Adhesive	First Floor – Office F6 and Cupboard	Chrysotile
DK/23	Floor Tiles to Adhesive and Debris	Ground Floor – Cupboard	Chrysotile
DK/24	Insulation Board Wall and Door Panels	Ground Floor – Lobby (Side Entrance)	Chrysotile Amosite
DK/25	Cement Downpipes	Main Building – External	Chrysotile Amosite

N.A.D.I.S – No Asbestos Detected in Sample

A.D – Asbestos Detected

Document Name	Author	Issued by	Revision Number	Issue Date	Page No
2019	David Kelly	Armour AS	0	11/11/2019	5

In addition to the above sampled items, the following items have been either been "Strongly Presumed" To Contain Asbestos or "Presumed" to Contain Asbestos as they were either visually identified in being so, labelled after previously being sampled on prior surveys or not accessible at the time of the survey:

- Item 2 – Ground Floor - House 4 – Lobby and Cupboard x2 – Bitumen Wrap to Mains Cable – No Access to sample as live
- Item 14 – Ground Floor – House 3 – Lobby and Cupboards x2 – Bitumen Wrap to Main Cable – No Access to sample as live
- Item 16 – Houses 1 and 2 – Ground and First Floor – No Access within both Houses due to asbestos contamination
- Item 17 – External to House 4 – Cement Undercloaking – No Access to sample due to height
- Item 19 – Ground Floor - House 5 – Bitumen Wrap to Main Cable – No Access to sample as live
- Item 43 – External to Houses 5 and 8 – Cement Undercloaking - No Access to sample due to height
- Item 50 – ATC Hut – Store – No Access as No Keys Available during Survey
- Item 52 – Garaged 1-5 – Profiled Cement Roof and Cement Guttering – Strongly Presumed to Contain Asbestos – No Access to sample due to height
- Item 77 – First Floor – Main Building - Store G1098 – No Access within store or mezzanine because the Key has been Lost
- Item 90 – First Floor - Main Building – External Drill Hall – Rope Seals within Skylights – No Access to inspect due to Height
- Item 119 – Ground Floor – Men's WC – Toilet Seat – Not possible to sample as may damage integrity of seat
- Item 124 – Ground Floor – Main Building - Switch Room – Flashguards within Electrical Panels – Unable to Sample as Live
- Item 125 – Ground Floor – Boiler Room – Gaskets – Gaskets are too Inset within Flanges to Sample
- Item 128 – Main Building – External – Cement Undercloaking to Gable Ends – No Access to sample due to height
- Item 131 – External Armoury – No Access within locked room – No Key Available

The presence of asbestos in these areas cannot be ascertained at this time. If any works are to be carried out in these areas in the future, then these works should be approached cautiously.

In accordance with current legislation, any suspect materials encountered in these areas are to be assumed to contain asbestos until proven otherwise. This will normally involve cessation of works in the affected area.

Document Name	Author	Issued by	Revision Number	Issue Date	Page No
2019	David Kelly	Armour AS	0	11/11/2019	6



## **Section 3: Site Description & Survey Information**

### **Brief description on the general building construction**

Brick and Block Construction with Pitched Tiled Roof

### **Caveat for no access areas**

No Access within Houses 1 and 2 due to Identified Asbestos Fibers in the Air  
No Access within Several Locked Rooms as there were no Keys Available  
No Access within Live Electrics

### **EXTERNAL MATERIALS**

Roof Type	Pitched
Roof Materials	Ceramic Tiles, Profiled Cement and Profiled Metal
Soffits	Timber
Fascia	Timber
Walls	Brick, Wood and Metal
Verge Under cloaking	Cement
Guttering	Cement and Plastic
Downpipes	Cement and Plastic
Window/Door frames	UPVC
Other Materials	N/A

### **INTERNAL MATERIALS**

Loft Insulation	Fiberglass
Roof Underlining	Non-Asbestos Felt
Ceilings	Plaster Board
Walls <i>Internal</i>	Plasterboard, Brick and asbestos Fiberboard, Asbestos Insulation Board
Floors	Lino, Tiles, Screed and Carpet
Doors/Frames	Timber, Asbestos Panel on 1no. door
Pipework/Insulation	MMMF and Foam
Boxings	Timber and Plasterboard
Boiler Make	Modern
Flue Pipes	Metal
Storage Heaters	Modern
Electrical Boxes/Machinery	No Access within Live Electrics
Ducting/Risers	Metal/Timber
Stairs	Screed/Timber
Lift Shafts	N/A
Other Materials	N/A

Document Name	Author	Issued by	Revision Number	Issue Date	Page No
2019	David Kelly	Armour AS	0	11/11/2019	7



## **Section 4: Positive and Presumed Photos Sheets**

**Item No: 2**

**Sample No: N/A**

**Location: Ground Floor – House 4 – Lobby and Cupboard  
x 2**



<b>Material Description:</b>	Bitumen Wrap to Mains Cable	
<b>Identification:</b>	Presumed to Contain Asbestos	
<b>Approx. quantity:</b>	<1LM	
<b>Accessibility</b>	Low	<i>Assessment Score</i>
<b>Product type:</b>	Bitumen	1
<b>Extent of Damage:</b>	Minor	1
<b>Surface Treatment:</b>	Non-Friable	0
<b>Asbestos type:</b>	Chrysotile	1
<b>Material Assessment Score:</b>		3
<b>Priority Assessment Score:</b>		Negligible
<b>Action:</b>	Manage	
<b>Comments:</b>	Modern Electrics	

Document Name	Author	Issued by	Revision Number	Issue Date	Page No
2019	David Kelly	Armour AS	0	11/11/2019	8



**Item No: 14**

**Sample No: N/A**

**Location: Ground Floor – House 3 – Lobby and Cupboards**



<b>Material Description:</b>	Bitumen Wrap to Mains Cable	
<b>Identification:</b>	Presumed to Contain Asbestos	
<b>Approx. quantity:</b>	<1LM	
<b>Accessibility</b>	Low	<i>Assessment Score</i>
<b>Product type:</b>	Bitumen	1
<b>Extent of Damage:</b>	Minor	1
<b>Surface Treatment:</b>	Non-Friable	0
<b>Asbestos type:</b>	Chrysotile	1
<b>Material Assessment Score:</b>		3
<b>Priority Assessment Score:</b>		Negligible
<b>Action:</b>	Manage	
<b>Comments:</b>	Modern Electrics	

Document Name	Author	Issued by	Revision Number	Issue Date	Page No
2019	David Kelly	Armour AS	0	11/11/2019	9

**Item No: 16****Sample No: N/A****Location: Houses 1 and 2**

<b>Material Description:</b>	No Access	
<b>Identification:</b>	Presumed to Contain Asbestos	
<b>Approx. quantity:</b>	Unknown	
<b>Accessibility</b>	High	Assessment Score
<b>Product type:</b>	No Access	3
<b>Extent of Damage:</b>	No Access	3
<b>Surface Treatment:</b>	No Access	3
<b>Asbestos type:</b>	No Access	3
<b>Material Assessment Score:</b>		12
<b>Priority Assessment Score:</b>		High
<b>Action:</b>	Remove	
<b>Comments:</b>	No Access Possible within Houses 1 and 2 on Request of Site Contact. Pipework lagging dust has contaminated both Houses and must not be Entered	

Document Name	Author	Issued by	Revision Number	Issue Date	Page No
2019	David Kelly	Armour AS	0	11/11/2019	10



**Item No: 17**

**Sample No: N/A**

**Location: External to House 4**



<b>Material Description:</b>	Cement Undercloaking	
<b>Identification:</b>	Presumed to Contain Asbestos	
<b>Approx. quantity:</b>	8LM	
<b>Accessibility</b>	Low	Assessment Score
<b>Product type:</b>	Cement	1
<b>Extent of Damage:</b>	Minor	1
<b>Surface Treatment:</b>	Unsealed	1
<b>Asbestos type:</b>	Chrysotile	1
<b>Material Assessment Score:</b>		4
<b>Priority Assessment Score:</b>		Negligible
<b>Action:</b>	Manage	
<b>Comments:</b>	N/A	

Document Name	Author	Issued by	Revision Number	Issue Date	Page No
2019	David Kelly	Armour AS	0	11/11/2019	11





**Item No: 19**

**Sample No: N/A**

**Location: Ground Floor – House 5 – Kitchen and  
Cupboards x2**

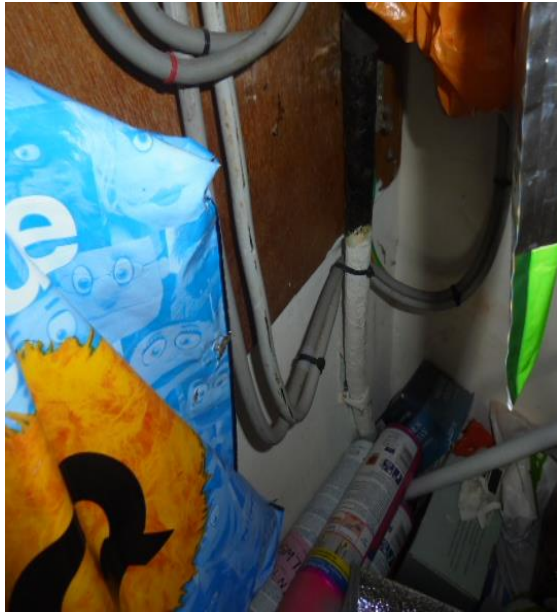

<b>Material Description:</b>	Bitumen Wrap to Mains Cable	
<b>Identification:</b>	Presumed to Contain Asbestos	
<b>Approx. quantity:</b>	1LM	
<b>Accessibility</b>	Low	<i>Assessment Score</i>
<b>Product type:</b>	Bitumen	1
<b>Extent of Damage:</b>	Minor	1
<b>Surface Treatment:</b>	Non-Friable	0
<b>Asbestos type:</b>	Chrysotile	1
<b>Material Assessment Score:</b>		3
<b>Priority Assessment Score:</b>		Negligible
<b>Action:</b>	Manage	
<b>Comments:</b>	Modern Ideal Boiler and Sink Pad	

Document Name	Author	Issued by	Revision Number	Issue Date	Page No
2019	David Kelly	Armour AS	0	11/11/2019	12





**Item No: 43**

**Sample No: N/A**

**Location: External to Houses 5 and 8**



<b>Material Description:</b>	Cement Undercloaking	
<b>Identification:</b>	Presumed to Contain Asbestos	
<b>Approx. quantity:</b>	16LM	
<b>Accessibility</b>	Low	Assessment Score
<b>Product type:</b>	Cement	1
<b>Extent of Damage:</b>	Minor	1
<b>Surface Treatment:</b>	Unsealed	1
<b>Asbestos type:</b>	Chrysotile	1
<b>Material Assessment Score:</b>		4
<b>Priority Assessment Score:</b>		Negligible
<b>Action:</b>	Manage	
<b>Comments:</b>	N/A	

Document Name	Author	Issued by	Revision Number	Issue Date	Page No
2019	David Kelly	Armour AS	0	11/11/2019	13



**Item No: 50**

**Sample No: N/A**

**Location: ATC Hut - Store**



<b>Material Description:</b>	No Access	
<b>Identification:</b>	Presumed to Contain Asbestos	
<b>Approx. quantity:</b>	1x Room	
<b>Accessibility</b>	Low	Assessment Score
<b>Product type:</b>	No Access	3
<b>Extent of Damage:</b>	No Access	3
<b>Surface Treatment:</b>	No Access	3
<b>Asbestos type:</b>	No Access	3
<b>Material Assessment Score:</b>		12
<b>Priority Assessment Score:</b>		High
<b>Action:</b>	Further Investigation Required	
<b>Comments:</b>	No Access within Locked Room – No Key Available During Survey	

Document Name	Author	Issued by	Revision Number	Issue Date	Page No
2019	David Kelly	Armour AS	0	11/11/2019	14



**Item No: 52**

**Sample No: N/A**

**Location: Garages 1-5**

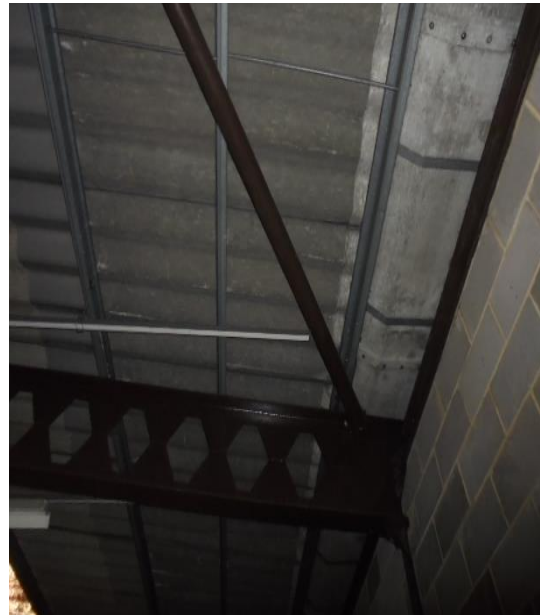

<b>Material Description:</b>	Profiled Cement Roof and Cement Guttering	
<b>Identification:</b>	Strongly Presumed to Contain Asbestos	
<b>Approx. quantity:</b>	530M2 – Roof – 30LM Guttering	
<b>Accessibility</b>	Low	<i>Assessment Score</i>
<b>Product type:</b>	Cement	1
<b>Extent of Damage:</b>	Minor	1
<b>Surface Treatment:</b>	Unsealed	1
<b>Asbestos type:</b>	Chrysotile	1
<b>Material Assessment Score:</b>		4
<b>Priority Assessment Score:</b>		Negligible
<b>Action:</b>	Manage	
<b>Comments:</b>	N/A	

Document Name	Author	Issued by	Revision Number	Issue Date	Page No
2019	David Kelly	Armour AS	0	11/11/2019	15



**Item No: 55**

**Sample No: DK/3**

**Location: Garage – Drill Hall**



<b>Material Description:</b>	Cement Panel Packer	
<b>Identification:</b>	Sampled – Asbestos Detected	
<b>Approx. quantity:</b>	<1M2	
<b>Accessibility</b>	Low	Assessment Score
<b>Product type:</b>	Cement	1
<b>Extent of Damage:</b>	Minor	1
<b>Surface Treatment:</b>	Unsealed	1
<b>Asbestos type:</b>	Chrysotile/Crocidolite	3
<b>Material Assessment Score:</b>		6
<b>Priority Assessment Score:</b>		Low
<b>Action:</b>	Manage/Remove	
<b>Comments:</b>	Limited Access throughout Garages due to Stored Items and Locked Cages – Other packers may be present	

Document Name	Author	Issued by	Revision Number	Issue Date	Page No
2019	David Kelly	Armour AS	0	11/11/2019	16



**Item No: 57**

**Sample No: DK/5**

**Location: First Floor – Office – Off Drill Hall Garage**



<b>Material Description:</b>	Paper Lining to Fibreboard Wall Panels	
<b>Identification:</b>	Sampled – Asbestos Detected	
<b>Approx. quantity:</b>	24M2	
<b>Accessibility</b>	High	Assessment Score
<b>Product type:</b>	Paper	2
<b>Extent of Damage:</b>	Minor	1
<b>Surface Treatment:</b>	Unsealed	1
<b>Asbestos type:</b>	Chrysotile	1
<b>Material Assessment Score:</b>		5
<b>Priority Assessment Score:</b>		Low
<b>Action:</b>	Encapsulate/Remove	
<b>Comments:</b>	Located to Two Walls	

Document Name	Author	Issued by	Revision Number	Issue Date	Page No
2019	David Kelly	Armour AS	0	11/11/2019	17





**Item No: 58**

**Sample No: N/A**

**Location: First Floor – Bar/Mess Room – Off of Garage**



<b>Material Description:</b>	Paper Lining to Fibreboard Wall Panels	
<b>Identification:</b>	As Per Sampled DK/5 – Asbestos Detected	
<b>Approx. quantity:</b>	14M2	
<b>Accessibility</b>	High	Assessment Score
<b>Product type:</b>	Paper	2
<b>Extent of Damage:</b>	Minor	1
<b>Surface Treatment:</b>	Unsealed	1
<b>Asbestos type:</b>	Chrysotile	1
<b>Material Assessment Score:</b>		5
<b>Priority Assessment Score:</b>		High
<b>Action:</b>	Encapsulate/Remove	
<b>Comments:</b>	Located to One Wall. Several areas of minor damage.	

Document Name	Author	Issued by	Revision Number	Issue Date	Page No
2019	David Kelly	Armour AS	0	11/11/2019	18



**Item No: 59**

**Sample No: DK/6**

**Location: First Floor - Bar/Mess Room – Off of Garage**



<b>Material Description:</b>	Sink Pads	
<b>Identification:</b>	Sampled – Asbestos Detected	
<b>Approx. quantity:</b>	1 X Sink Pad	
<b>Accessibility</b>	Low	Assessment Score
<b>Product type:</b>	Bitumen	1
<b>Extent of Damage:</b>	Minor	1
<b>Surface Treatment:</b>	Non-Friable	0
<b>Asbestos type:</b>	Chrysotile	1
<b>Material Assessment Score:</b>		3
<b>Priority Assessment Score:</b>		Negligible
<b>Action:</b>	Manage	
<b>Comments:</b>	N/A	

Document Name	Author	Issued by	Revision Number	Issue Date	Page No
2019	David Kelly	Armour AS	0	11/11/2019	19



**Item No: 61**

**Sample No: DK/8**

**Location: Service Garage**



<b>Material Description:</b>	Cement Pipe in Wall	
<b>Identification:</b>	Sampled – Asbestos Detected	
<b>Approx. quantity:</b>	<1LM	
<b>Accessibility</b>	Low	Assessment Score
<b>Product type:</b>	Cement	1
<b>Extent of Damage:</b>	Moderate	2
<b>Surface Treatment:</b>	Unsealed	1
<b>Asbestos type:</b>	Chrysotile	1
<b>Material Assessment Score:</b>		5
<b>Priority Assessment Score:</b>		Low
<b>Action:</b>	Manage	
<b>Comments:</b>	N/A	

Document Name	Author	Issued by	Revision Number	Issue Date	Page No
2019	David Kelly	Armour AS	0	11/11/2019	20



**Item No: 62****Sample No: N/A****Location: First Floor - Stores X2 – Off of Service Garage**

<b>Material Description:</b>	Paper Lining to Fibreboard Wall Panels	
<b>Identification:</b>	As Per Sample DK/5 – Asbestos Detected	
<b>Approx. quantity:</b>	24M2	
<b>Accessibility</b>	High	Assessment Score
<b>Product type:</b>	Paper	2
<b>Extent of Damage:</b>	Minor	1
<b>Surface Treatment:</b>	Unsealed	1
<b>Asbestos type:</b>	Chrysotile	1
<b>Material Assessment Score:</b>		5
<b>Priority Assessment Score:</b>		Low
<b>Action:</b>	Encapsulate/Remove	
<b>Comments:</b>	Located to 3 x Walls	

Document Name	Author	Issued by	Revision Number	Issue Date	Page No
2019	David Kelly	Armour AS	0	11/11/2019	21



**Item No: 74**

**Sample No: DK/12**

**Location: First Floor – Main Building - Stores – Mezzanine**

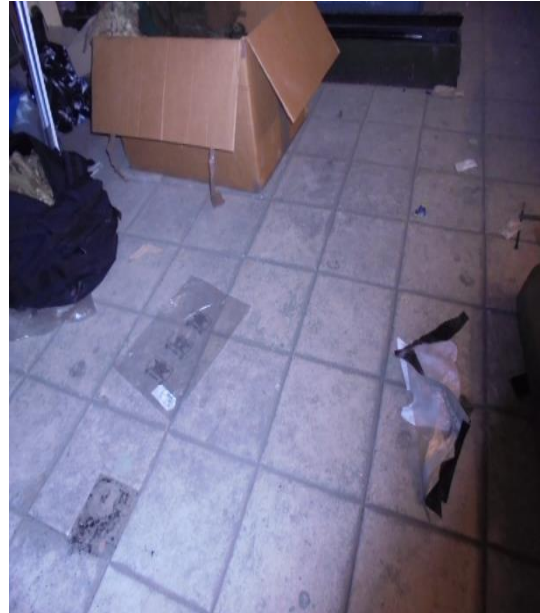
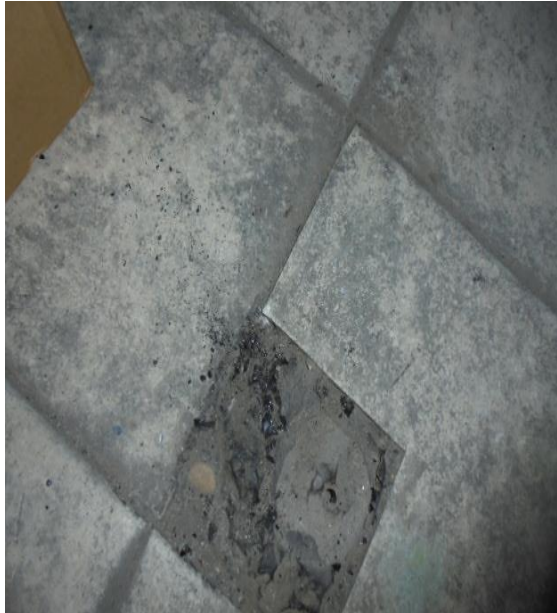

<b>Material Description:</b>	Prominade Floor Tiles and Adhesive	
<b>Identification:</b>	Sampled – Asbestos Detected	
<b>Approx. quantity:</b>	72M2	
<b>Accessibility</b>	High	Assessment Score
<b>Product type:</b>	Cement	1
<b>Extent of Damage:</b>	Moderate	2
<b>Surface Treatment:</b>	Unsealed	1
<b>Asbestos type:</b>	Chrysotile	1
<b>Material Assessment Score:</b>		5
<b>Priority Assessment Score:</b>		Low
<b>Action:</b>	Manage	
<b>Comments:</b>	N/A	

Document Name	Author	Issued by	Revision Number	Issue Date	Page No
2019	David Kelly	Armour AS	0	11/11/2019	22



**Item No: 76**

**Sample No: DK/13**

**Location: Ground Floor – Main Building - Stores – Lobby and Cupboard**

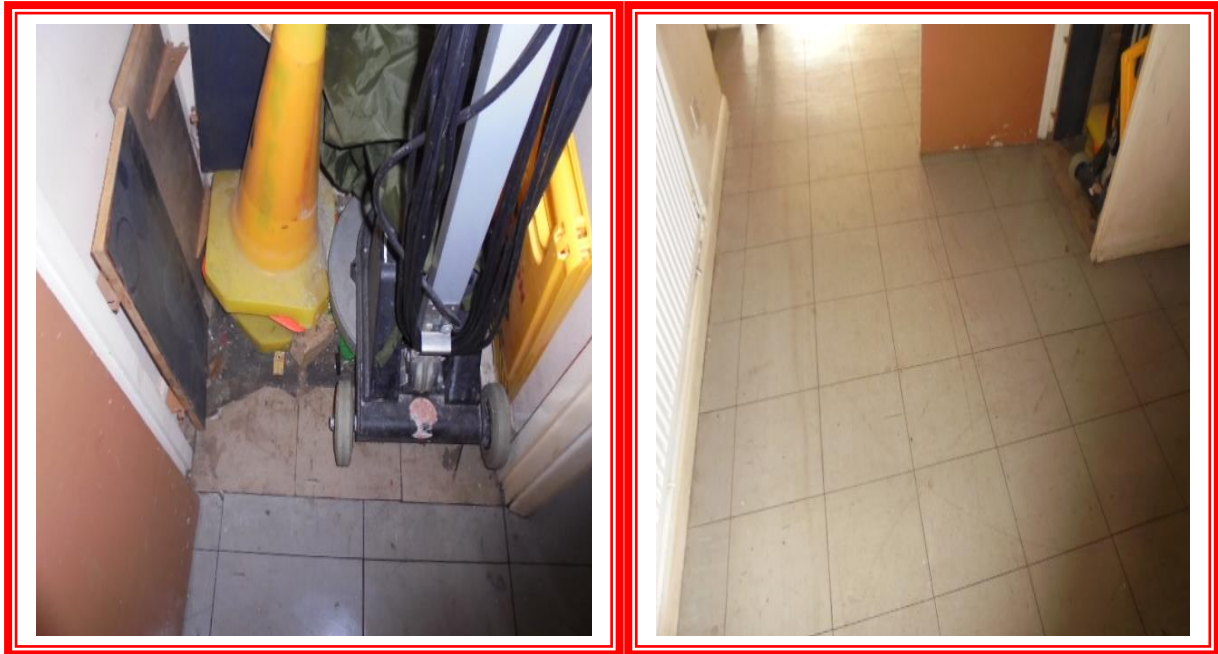

<b>Material Description:</b>	Cream and Grey Floor Tiles and Adhesive	
<b>Identification:</b>	Sampled – Asbestos Detected	
<b>Approx. quantity:</b>	8M2	
<b>Accessibility</b>	High	Assessment Score
<b>Product type:</b>	Cement	1
<b>Extent of Damage:</b>	Moderate	2
<b>Surface Treatment:</b>	Non-Friable	0
<b>Asbestos type:</b>	Chrysotile	1
<b>Material Assessment Score:</b>		4
<b>Priority Assessment Score:</b>		Negligible
<b>Action:</b>	Manage	
<b>Comments:</b>	N/A	

Document Name	Author	Issued by	Revision Number	Issue Date	Page No
2019	David Kelly	Armour AS	0	11/11/2019	23



**Item No: 77**

**Sample No: N/A**

**Location: Ground Floor – Main Building – Store G1098**



<b>Material Description:</b>	No Access	
<b>Identification:</b>	Presumed to Contain Asbestos	
<b>Approx. quantity:</b>	1 X Room & Mezzanine	
<b>Accessibility</b>	Low	Assessment Score
<b>Product type:</b>	No Access	3
<b>Extent of Damage:</b>	No Access	3
<b>Surface Treatment:</b>	No Access	3
<b>Asbestos type:</b>	No Access	3
<b>Material Assessment Score:</b>		12
<b>Priority Assessment Score:</b>		High
<b>Action:</b>	Further Investigation Required	
<b>Comments:</b>	No Access within store or mezzanine accessed throughout store – Locked and Key has been Lost as advised by site contact	

Document Name	Author	Issued by	Revision Number	Issue Date	Page No
2019	David Kelly	Armour AS	0	11/11/2019	24



**Item No: 79**

**Sample No: DK/14**

**Location: Ground Floor – Main Building - Stores - Kitchen**

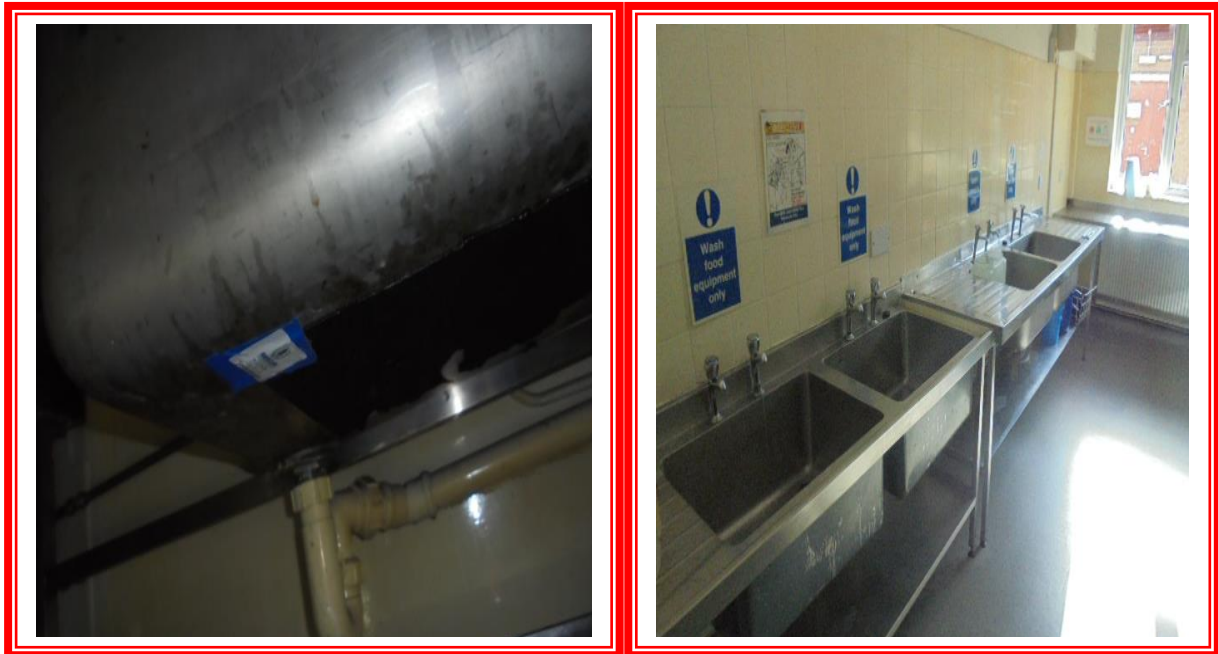

<b>Material Description:</b>	Sink Pads	
<b>Identification:</b>	Sampled – Asbestos Detected	
<b>Approx. quantity:</b>	X 4 Sinks	
<b>Accessibility</b>	Low	<i>Assessment Score</i>
<b>Product type:</b>	Bitumen	1
<b>Extent of Damage:</b>	Moderate	2
<b>Surface Treatment:</b>	Non-Friable	0
<b>Asbestos type:</b>	Chrysotile	1
<b>Material Assessment Score:</b>		4
<b>Priority Assessment Score:</b>		Negligible
<b>Action:</b>	Manage	
<b>Comments:</b>	N/A	

Document Name	Author	Issued by	Revision Number	Issue Date	Page No
2019	David Kelly	Armour AS	0	11/11/2019	25





**Item No: 82**

**Sample No: DK/15**

**Location: Ground Floor – Main Building - Drill Hall**



<b>Material Description:</b>	Adhesive Under Parquet Flooring	
<b>Identification:</b>	Sampled – Asbestos Detected	
<b>Approx. quantity:</b>	180M2	
<b>Accessibility</b>	Low	Assessment Score
<b>Product type:</b>	Bitumen	1
<b>Extent of Damage:</b>	Minor	1
<b>Surface Treatment:</b>	Non-Friable	0
<b>Asbestos type:</b>	Chrysotile	1
<b>Material Assessment Score:</b>		3
<b>Priority Assessment Score:</b>		Negligible
<b>Action:</b>	Manage	
<b>Comments:</b>	No Access above Fixed Ceiling Tiles	

Document Name	Author	Issued by	Revision Number	Issue Date	Page No
2019	David Kelly	Armour AS	0	11/11/2019	26



**Item No: 89**

**Sample No: DK/16**

**Location: First Floor – Main Building - Conference Room  
F15 and Kitchen**



<b>Material Description:</b>	Floor Tiles and Adhesive	
<b>Identification:</b>	Sampled – Asbestos Detected	
<b>Approx. quantity:</b>	4M2	
<b>Accessibility</b>	High	Assessment Score
<b>Product type:</b>	Composite	1
<b>Extent of Damage:</b>	Minor	1
<b>Surface Treatment:</b>	Non-Friable	0
<b>Asbestos type:</b>	Chrysotile	1
<b>Material Assessment Score:</b>		3
<b>Priority Assessment Score:</b>		Negligible
<b>Action:</b>	Manage	
<b>Comments:</b>	No Access Under Lino Under Carpet in Conference Room – Apply Caution	

Document Name	Author	Issued by	Revision Number	Issue Date	Page No
2019	David Kelly	Armour AS	0	11/11/2019	27



**Item No: 90**

**Sample No: N/A**

**Location: External to Drill Hall**



<b>Material Description:</b>	Rope Seals within Skylights	
<b>Identification:</b>	Presumed to Contain Asbestos	
<b>Approx. quantity:</b>	4 X Skylights	
<b>Accessibility</b>	Low	<i>Assessment Score</i>
<b>Product type:</b>	Rope	2
<b>Extent of Damage:</b>	Minor	1
<b>Surface Treatment:</b>	Unsealed	1
<b>Asbestos type:</b>	Chrysotile	1
<b>Material Assessment Score:</b>		5
<b>Priority Assessment Score:</b>		Low
<b>Action:</b>	Manage	
<b>Comments:</b>	No Access to Sample Due to Height	

Document Name	Author	Issued by	Revision Number	Issue Date	Page No
2019	David Kelly	Armour AS	0	11/11/2019	28



**Item No: 93****Sample No: DK/17****Location: First Floor – Main Building - Admin Office F4  
and Office**

<b>Material Description:</b>	Floor Tiles and Adhesive	
<b>Identification:</b>	Sampled – Asbestos Detected	
<b>Approx. quantity:</b>	24M2	
<b>Accessibility</b>	Low	<i>Assessment Score</i>
<b>Product type:</b>	Composite	1
<b>Extent of Damage:</b>	Minor	1
<b>Surface Treatment:</b>	Non-Friable	0
<b>Asbestos type:</b>	Chrysotile	1
<b>Material Assessment Score:</b>		3
<b>Priority Assessment Score:</b>		Negligible
<b>Action:</b>	Manage	
<b>Comments:</b>	Located Under Carpet	

Document Name	Author	Issued by	Revision Number	Issue Date	Page No
2019	David Kelly	Armour AS	0	11/11/2019	29



**Item No: 97**

**Sample No: DK/20**

**Location: First Floor – Main Building - Cleaner Cupboard  
F12**

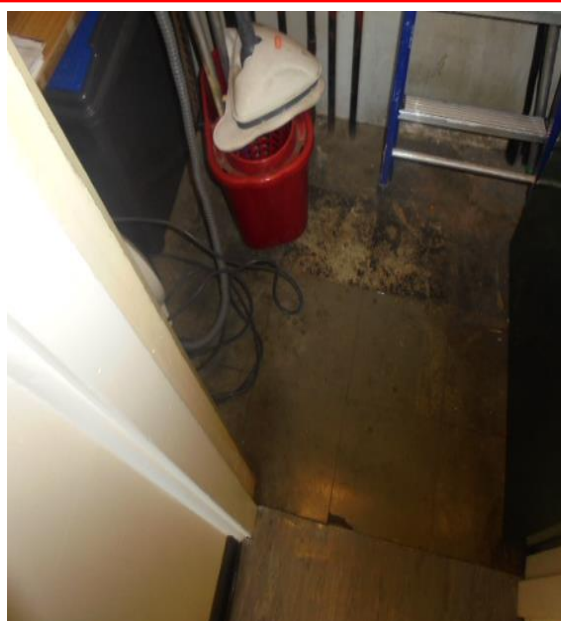

<b>Material Description:</b>	Floor Tiles and Adhesive	
<b>Identification:</b>	Sampled – Asbestos Detected	
<b>Approx. quantity:</b>	1M2	
<b>Accessibility</b>	High	<i>Assessment Score</i>
<b>Product type:</b>	Composite	1
<b>Extent of Damage:</b>	Moderate	2
<b>Surface Treatment:</b>	Non-Friable	0
<b>Asbestos type:</b>	Chrysotile	1
<b>Material Assessment Score:</b>		4
<b>Priority Assessment Score:</b>		Negligible
<b>Action:</b>	Manage	
<b>Comments:</b>	N/A	

Document Name	Author	Issued by	Revision Number	Issue Date	Page No
2019	David Kelly	Armour AS	0	11/11/2019	30



**Item No: 99**

**Sample No: N/A**

**Location: First Floor – Main Building - Store F17**

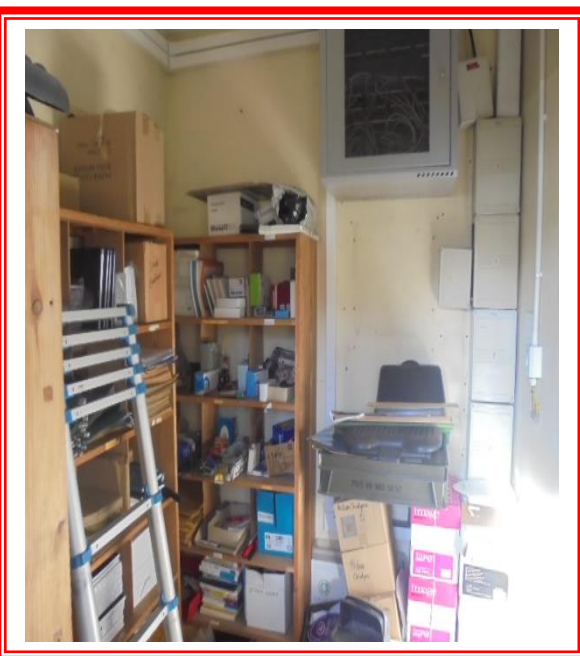
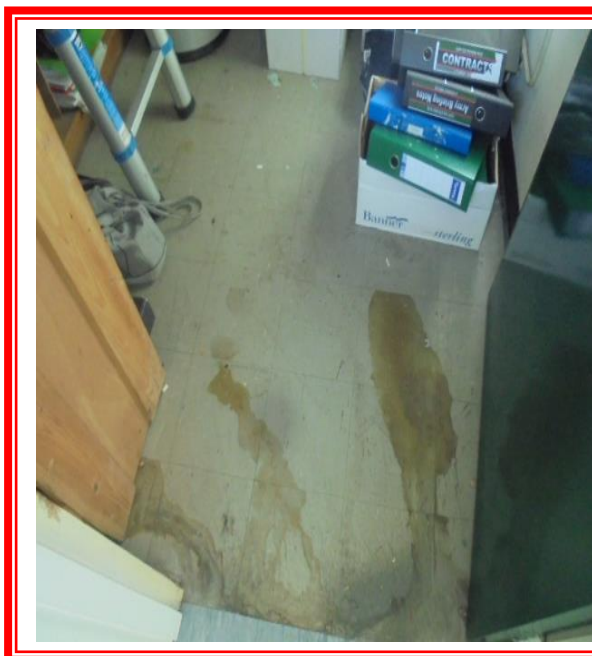

<b>Material Description:</b>	Floor Tiles and Adhesive	
<b>Identification:</b>	As Per Sample DK/16 – Asbestos Detected	
<b>Approx. quantity:</b>	4M2	
<b>Accessibility</b>	High	<i>Assessment Score</i>
<b>Product type:</b>	Composite	1
<b>Extent of Damage:</b>	Minor	1
<b>Surface Treatment:</b>	Non-Friable	0
<b>Asbestos type:</b>	Chrysotile	1
<b>Material Assessment Score:</b>		3
<b>Priority Assessment Score:</b>		Negligible
<b>Action:</b>	Manage	
<b>Comments:</b>	N/A	

Document Name	Author	Issued by	Revision Number	Issue Date	Page No
2019	David Kelly	Armour AS	0	11/11/2019	31



**Item No: 100**

**Sample No: N/A**

**Location: First Floor – Main Building – PSI Office F14**



<b>Material Description:</b>	Floor Tiles and Adhesive	
<b>Identification:</b>	As Per Sample DK/20 – Asbestos Detected	
<b>Approx. quantity:</b>	20M2	
<b>Accessibility</b>	Low	Assessment Score
<b>Product type:</b>	Composite	1
<b>Extent of Damage:</b>	Minor	1
<b>Surface Treatment:</b>	Non-Friable	0
<b>Asbestos type:</b>	Chrysotile	1
<b>Material Assessment Score:</b>		3
<b>Priority Assessment Score:</b>		Negligible
<b>Action:</b>	Manage	
<b>Comments:</b>	Located Under Carpet	

Document Name	Author	Issued by	Revision Number	Issue Date	Page No
2019	David Kelly	Armour AS	0	11/11/2019	32



**Item No: 102**

**Sample No: DK/21**

**Location: First Floor – Main Building - Office F6 and Cupboard**



<b>Material Description:</b>	Floor Tiles and Adhesive	
<b>Identification:</b>	Sampled – Asbestos Detected	
<b>Approx. quantity:</b>	14M2	
<b>Accessibility</b>	Medium	Assessment Score
<b>Product type:</b>	Composite	1
<b>Extent of Damage:</b>	Minor	1
<b>Surface Treatment:</b>	Non-Friable	0
<b>Asbestos type:</b>	Chrysotile	1
<b>Material Assessment Score:</b>		3
<b>Priority Assessment Score:</b>		Negligible
<b>Action:</b>	Manage	
<b>Comments:</b>	Under Carpet in Office	

Document Name	Author	Issued by	Revision Number	Issue Date	Page No
2019	David Kelly	Armour AS	0	11/11/2019	33





**Item No: 103**

**Sample No: DK/22**

**Location: First Floor – Main Building – Kitchen, Cupboard and WC**

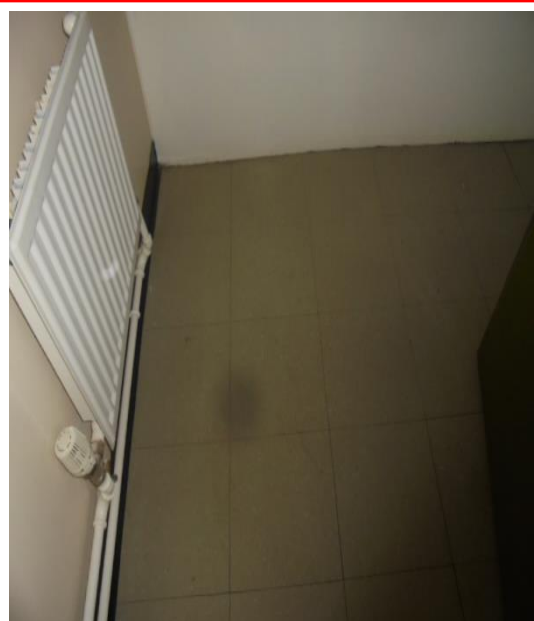

<b>Material Description:</b>	Floor Tiles and Adhesive	
<b>Identification:</b>	Sampled – Asbestos Detected	
<b>Approx. quantity:</b>	6M2	
<b>Accessibility</b>	High	<i>Assessment Score</i>
<b>Product type:</b>	Composite	1
<b>Extent of Damage:</b>	Minor	1
<b>Surface Treatment:</b>	Non-Friable	0
<b>Asbestos type:</b>	Chrysotile	1
<b>Material Assessment Score:</b>		3
<b>Priority Assessment Score:</b>		Negligible
<b>Action:</b>	Manage	
<b>Comments:</b>	N/A	

Document Name	Author	Issued by	Revision Number	Issue Date	Page No
2019	David Kelly	Armour AS	0	11/11/2019	34



**Item No: 104**

**Sample No: N/A**

**Location: First Floor – Main Building – Office F7 and Classroom F10**



<b>Material Description:</b>	Floor Tiles and Adhesive	
<b>Identification:</b>	As Per Sample DK/21 – Asbestos Detected	
<b>Approx. quantity:</b>	25M2	
<b>Accessibility</b>	Low	<i>Assessment Score</i>
<b>Product type:</b>	Composite	1
<b>Extent of Damage:</b>	Minor	1
<b>Surface Treatment:</b>	Non-Friable	0
<b>Asbestos type:</b>	Chrysotile	1
<b>Material Assessment Score:</b>		3
<b>Priority Assessment Score:</b>		Negligible
<b>Action:</b>	Manage	
<b>Comments:</b>	N/A	

Document Name	Author	Issued by	Revision Number	Issue Date	Page No
2019	David Kelly	Armour AS	0	11/11/2019	35



**Item No: 109**

**Sample No: N/A**

**Location: Ground Floor – Main Building – IT Suite and Server Room**



<b>Material Description:</b>	Floor Tiles and Adhesive	
<b>Identification:</b>	A Per Sample DK/23 – Asbestos Detected	
<b>Approx. quantity:</b>	35M2	
<b>Accessibility</b>	High	<i>Assessment Score</i>
<b>Product type:</b>	Composite	1
<b>Extent of Damage:</b>	Minor	1
<b>Surface Treatment:</b>	Non-Friable	0
<b>Asbestos type:</b>	Chrysotile	1
<b>Material Assessment Score:</b>		3
<b>Priority Assessment Score:</b>		Negligible
<b>Action:</b>	Manage	
<b>Comments:</b>	Located under carpet	

Document Name	Author	Issued by	Revision Number	Issue Date	Page No
2019	David Kelly	Armour AS	0	11/11/2019	36





**Item No: 110**

**Sample No: DK/23**

**Location: Ground Floor – Main Building - Cupboard**



<b>Material Description:</b>	Floor Tiles and Adhesive and Debris	
<b>Identification:</b>	Sampled – Asbestos Detected	
<b>Approx. quantity:</b>	1M2	
<b>Accessibility</b>	Medium	<i>Assessment Score</i>
<b>Product type:</b>	Composite	1
<b>Extent of Damage:</b>	Moderate	2
<b>Surface Treatment:</b>	Non-Friable	0
<b>Asbestos type:</b>	Chrysotile	1
<b>Material Assessment Score:</b>		4
<b>Priority Assessment Score:</b>		Negligible
<b>Action:</b>	Manage/Remove Debris	
<b>Comments:</b>	Tiles broken and fragments are on floor in cupboard	

Document Name	Author	Issued by	Revision Number	Issue Date	Page No
2019	David Kelly	Armour AS	0	11/11/2019	37



**Item No: 112**

**Sample No: DK/24**

**Location: Ground Floor – Main Building – Lobby - Side Entrance**



<b>Material Description:</b>	Insulation Board Wall Panels and Door Panel	
<b>Identification:</b>	Sampled – Asbestos Detected	
<b>Approx. quantity:</b>	5M2	
<b>Accessibility</b>	High	Assessment Score
<b>Product type:</b>	Insulation Board	2
<b>Extent of Damage:</b>	Minor	1
<b>Surface Treatment:</b>	Unsealed	2
<b>Asbestos type:</b>	Amosite	2
<b>Material Assessment Score:</b>		7
<b>Priority Assessment Score:</b>		Medium
<b>Action:</b>	Encapsulate/Remove/Restrict Access to Cupboard	
<b>Comments:</b>	Located to Understairs Cupboard and Door. No Access within Cupboard without Damaging Panels	

Document Name	Author	Issued by	Revision Number	Issue Date	Page No
2019	David Kelly	Armour AS	0	11/11/2019	38



**Item No: 113**

**Sample No: N/A**

**Location: Ground Floor – Main Building – Lobby – Side Entrance**



<b>Material Description:</b>	Insulation Board Door Header Panel	
<b>Identification:</b>	As per Sample DK/24 – Asbestos Detected	
<b>Approx. quantity:</b>	1LM	
<b>Accessibility</b>	Low	Assessment Score
<b>Product type:</b>	Insulation Board	2
<b>Extent of Damage:</b>	Minor	1
<b>Surface Treatment:</b>	Sealed	1
<b>Asbestos type:</b>	Amosite	2
<b>Material Assessment Score:</b>		6
<b>Priority Assessment Score:</b>		Low
<b>Action:</b>	Manage	
<b>Comments:</b>	Labelled Asbestos on One Side and has a Fire Exit Sign on the other Side	

Document Name	Author	Issued by	Revision Number	Issue Date	Page No
2019	David Kelly	Armour AS	0	11/11/2019	39



**Item No: 114**

**Sample No: N/A**

**Location: First Floor – Main Building – Offices X2**

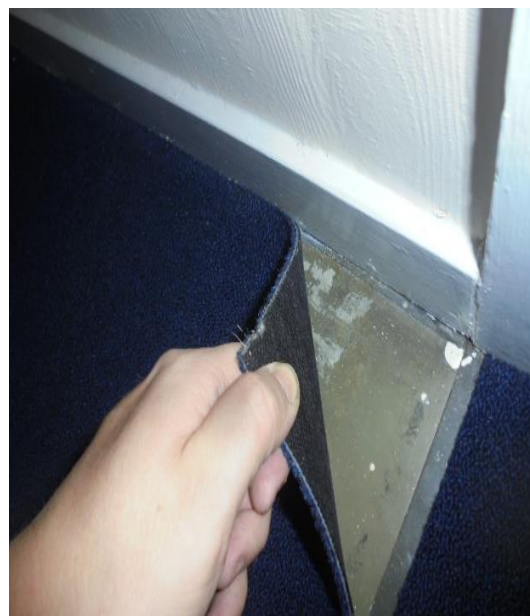

<b>Material Description:</b>	Floor Tiles and Adhesive	
<b>Identification:</b>	As Per Sample DK/21 – Asbestos Detected	
<b>Approx. quantity:</b>	32M2	
<b>Accessibility</b>	Low	<i>Assessment Score</i>
<b>Product type:</b>	Composite	1
<b>Extent of Damage:</b>	Minor	1
<b>Surface Treatment:</b>	Non-Friable	0
<b>Asbestos type:</b>	Chrysotile	1
<b>Material Assessment Score:</b>		3
<b>Priority Assessment Score:</b>		Negligible
<b>Action:</b>	Manage	
<b>Comments:</b>	Located Under Carpet	

Document Name	Author	Issued by	Revision Number	Issue Date	Page No
2019	David Kelly	Armour AS	0	11/11/2019	40





**Item No: 115**

**Sample No: N/A**

**Location: Ground Floor – Main Building – Offices G1 and G2**



<b>Material Description:</b>	Floor Tiles and Adhesive Under Carpet	
<b>Identification:</b>	As Per Sample DK/23 – Asbestos Detected	
<b>Approx. quantity:</b>	24M2	
<b>Accessibility</b>	Low	<i>Assessment Score</i>
<b>Product type:</b>	Composite	1
<b>Extent of Damage:</b>	Minor	1
<b>Surface Treatment:</b>	Non-Friable	0
<b>Asbestos type:</b>	Chrysotile	1
<b>Material Assessment Score:</b>		3
<b>Priority Assessment Score:</b>		Negligible
<b>Action:</b>	Manage	
<b>Comments:</b>	Located under carpet	

Document Name	Author	Issued by	Revision Number	Issue Date	Page No
2019	David Kelly	Armour AS	0	11/11/2019	41



**Item No: 116**

**Sample No: N/A**

**Location: Ground Floor – Main Building - Corridor**



<b>Material Description:</b>	Insulation Board Door Header Panel	
<b>Identification:</b>	As Per Sample DK/24 – Asbestos Detected	
<b>Approx. quantity:</b>	1LM	
<b>Accessibility</b>	Low	<i>Assessment Score</i>
<b>Product type:</b>	Insulation Board	2
<b>Extent of Damage:</b>	Minor	1
<b>Surface Treatment:</b>	Sealed	1
<b>Asbestos type:</b>	Amosite	2
<b>Material Assessment Score:</b>		6
<b>Priority Assessment Score:</b>		Low
<b>Action:</b>	Manage	
<b>Comments:</b>	N/A	

Document Name	Author	Issued by	Revision Number	Issue Date	Page No
2019	David Kelly	Armour AS	0	11/11/2019	42



**Item No: 119****Sample No: N/A****Location: Ground Floor – Men's WC**

<b>Material Description:</b>	Toilet Seat	
<b>Identification:</b>	Presumed to Contain Asbestos	
<b>Approx. quantity:</b>	1 X Seat	
<b>Accessibility</b>	High	Assessment Score
<b>Product type:</b>	Composite	1
<b>Extent of Damage:</b>	Good	0
<b>Surface Treatment:</b>	Non-Friable	0
<b>Asbestos type:</b>	Chrysotile	1
<b>Material Assessment Score:</b>		2
<b>Priority Assessment Score:</b>		Negligible
<b>Action:</b>	Manage	
<b>Comments:</b>	N/A	

Document Name	Author	Issued by	Revision Number	Issue Date	Page No
2019	David Kelly	Armour AS	0	11/11/2019	43



**Item No: 124**

**Sample No: N/A**

**Location: Ground Floor – Main Building - Switch Room**



<b>Material Description:</b>	Flashguards within Electrical Panels	
<b>Identification:</b>	Presumed to Contain Asbestos	
<b>Approx. quantity:</b>	16 x Boxes	
<b>Accessibility</b>	Low	Assessment Score
<b>Product type:</b>	No Access	2
<b>Extent of Damage:</b>	No Access	1
<b>Surface Treatment:</b>	No Access	1
<b>Asbestos type:</b>	No Access	1
<b>Material Assessment Score:</b>		5
<b>Priority Assessment Score:</b>		Low
<b>Action:</b>	Manage	
<b>Comments:</b>	Not Sampled as Live	

Document Name	Author	Issued by	Revision Number	Issue Date	Page No
2019	David Kelly	Armour AS	0	11/11/2019	44



**Item No: 125**

**Sample No: N/A**

**Location: Ground Floor – Boiler Room**



<b>Material Description:</b>	Gaskets	
<b>Identification:</b>	Presumed to Contain Asbestos	
<b>Approx. quantity:</b>	4 X Gaskets	
<b>Accessibility</b>	Low	Assessment Score
<b>Product type:</b>	Textiles	2
<b>Extent of Damage:</b>	Minor	1
<b>Surface Treatment:</b>	Unsealed	1
<b>Asbestos type:</b>	Chrysotile	1
<b>Material Assessment Score:</b>		5
<b>Priority Assessment Score:</b>		Low
<b>Action:</b>	Manage	
<b>Comments:</b>	Gaskets are too Inset within Flanges to be Sampled	

Document Name	Author	Issued by	Revision Number	Issue Date	Page No
2019	David Kelly	Armour AS	0	11/11/2019	45

**Item No: 126****Sample No: DK/25****Location: Ground Floor – Main Building - External**

<b>Material Description:</b>	Cement Downpipes	
<b>Identification:</b>	Sampled – Asbestos Detected	
<b>Approx. quantity:</b>	11 X Pipes (60LM Total)	
<b>Accessibility</b>	Low	Assessment Score
<b>Product type:</b>	Cement	1
<b>Extent of Damage:</b>	Moderate	2
<b>Surface Treatment:</b>	Unsealed	1
<b>Asbestos type:</b>	Chrysotile/Amosite	2
<b>Material Assessment Score:</b>		6
<b>Priority Assessment Score:</b>		Low
<b>Action:</b>	Manage	
<b>Comments:</b>	Located in several location around the main building	

Document Name	Author	Issued by	Revision Number	Issue Date	Page No
2019	David Kelly	Armour AS	0	11/11/2019	46



**Item No: 127****Sample No: N/A****Location: Main Building - External**

<b>Material Description:</b>	Cement Guttering	
<b>Identification:</b>	As Per Sample DK/25 – Asbestos Detected	
<b>Approx. quantity:</b>	4 X Sections of Guttering (126LM Total)	
<b>Accessibility</b>	Low	<i>Assessment Score</i>
<b>Product type:</b>	Cement	1
<b>Extent of Damage:</b>	Minor	1
<b>Surface Treatment:</b>	Unsealed	1
<b>Asbestos type:</b>	Chrysotile/Amosite	2
<b>Material Assessment Score:</b>		5
<b>Priority Assessment Score:</b>		Low
<b>Action:</b>	Manage	
<b>Comments:</b>	N/A	

Document Name	Author	Issued by	Revision Number	Issue Date	Page No
2019	David Kelly	Armour AS	0	11/11/2019	47



**Item No: 128**

**Sample No: N/A**

**Location: Main Building - External**



<b>Material Description:</b>	Cement Undercloaking to Gable Ends	
<b>Identification:</b>	Presumed to Contain Asbestos	
<b>Approx. quantity:</b>	4 X Sections of Undercloaking	
<b>Accessibility</b>	Low	Assessment Score
<b>Product type:</b>	Cement	1
<b>Extent of Damage:</b>	Minor	1
<b>Surface Treatment:</b>	Unsealed	1
<b>Asbestos type:</b>	Chrysotile	1
<b>Material Assessment Score:</b>		4
<b>Priority Assessment Score:</b>		Negligible
<b>Action:</b>	Manage	
<b>Comments:</b>	No access to sample due to height	

Document Name	Author	Issued by	Revision Number	Issue Date	Page No
2019	David Kelly	Armour AS	0	11/11/2019	48





**Item No: 129**

**Sample No: N/A**

**Location: Ground Floor – Main Building - Office**

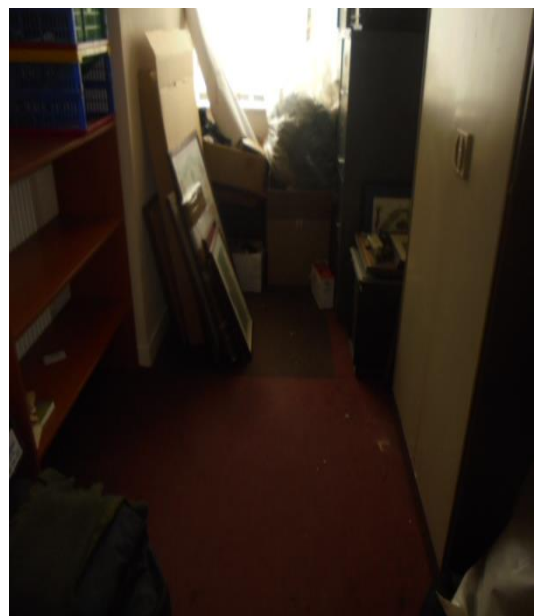

<b>Material Description:</b>	Floor Tiles and Adhesive Under Carpet	
<b>Identification:</b>	As Per Sample DK/23 – Asbestos Detected	
<b>Approx. quantity:</b>	10M2	
<b>Accessibility</b>	Low	Assessment Score
<b>Product type:</b>	Composite	1
<b>Extent of Damage:</b>	Minor	1
<b>Surface Treatment:</b>	Non-Friable	0
<b>Asbestos type:</b>	Chrysotile	1
<b>Material Assessment Score:</b>		3
<b>Priority Assessment Score:</b>		Negligible
<b>Action:</b>	Manage	
<b>Comments:</b>	N/A	

Document Name	Author	Issued by	Revision Number	Issue Date	Page No
2019	David Kelly	Armour AS	0	11/11/2019	49



**Item No: 131**

**Sample No: N/A**

**Location: External - Armoury**



<b>Material Description:</b>	No Access within Locked Room	
<b>Identification:</b>	Presumed to Contain Asbestos	
<b>Approx. quantity:</b>	1 X Room	
<b>Accessibility</b>	Low	<i>Assessment Score</i>
<b>Product type:</b>	No Access	3
<b>Extent of Damage:</b>	No Access	3
<b>Surface Treatment:</b>	No Access	3
<b>Asbestos type:</b>	No Access	3
<b>Material Assessment Score:</b>		12
<b>Priority Assessment Score:</b>		High
<b>Action:</b>	Further Investigation Required	
<b>Comments:</b>	No Key Available during the Survey	

Document Name	Author	Issued by	Revision Number	Issue Date	Page No
2019	David Kelly	Armour AS	0	11/11/2019	50



## Section 5: Negative Photos Sheets

**Item No: 1**

**Sample No: N/A**

**Location: Ground Floor – House 4 - Store**



<b>Material Description:</b>	Visual Inspection – No Suspect Materials Found	
<b>Identification:</b>	N/A	
<b>Approx. quantity:</b>	N/A	
<b>Accessibility</b>	N/A	Assessment Score
<b>Product type:</b>	N/A	N/A
<b>Extent of Damage:</b>	N/A	N/A
<b>Surface Treatment:</b>	N/A	N/A
<b>Asbestos type:</b>	N/A	N/A
<b>Material Assessment Score:</b>		N/A
<b>Priority Assessment Score:</b>		N/A
<b>Action:</b>	N/A	
<b>Comments:</b>	N/A	

Document Name	Author	Issued by	Revision Number	Issue Date	Page No
2019	David Kelly	Armour AS	0	11/11/2019	51



**Item No: 3**

**Sample No: N/A**

**Location: Ground Floor – House 4 – Store**



<b>Material Description:</b>	Visual Inspection – No Suspect Materials Found	
<b>Identification:</b>	N/A	
<b>Approx. quantity:</b>	N/A	
<b>Accessibility</b>	N/A	<i>Assessment Score</i>
<b>Product type:</b>	N/A	N/A
<b>Extent of Damage:</b>	N/A	N/A
<b>Surface Treatment:</b>	N/A	N/A
<b>Asbestos type:</b>	N/A	N/A
<b>Material Assessment Score:</b>		N/A
<b>Priority Assessment Score:</b>		N/A
<b>Action:</b>	N/A	
<b>Comments:</b>	N/A	

Document Name	Author	Issued by	Revision Number	Issue Date	Page No
2019	David Kelly	Armour AS	0	11/11/2019	52



**Item No: 4**

**Sample No: N/A**

**Location: Ground Floor/First Floor – House 4 – Lobby,  
Stairwell and Landing**

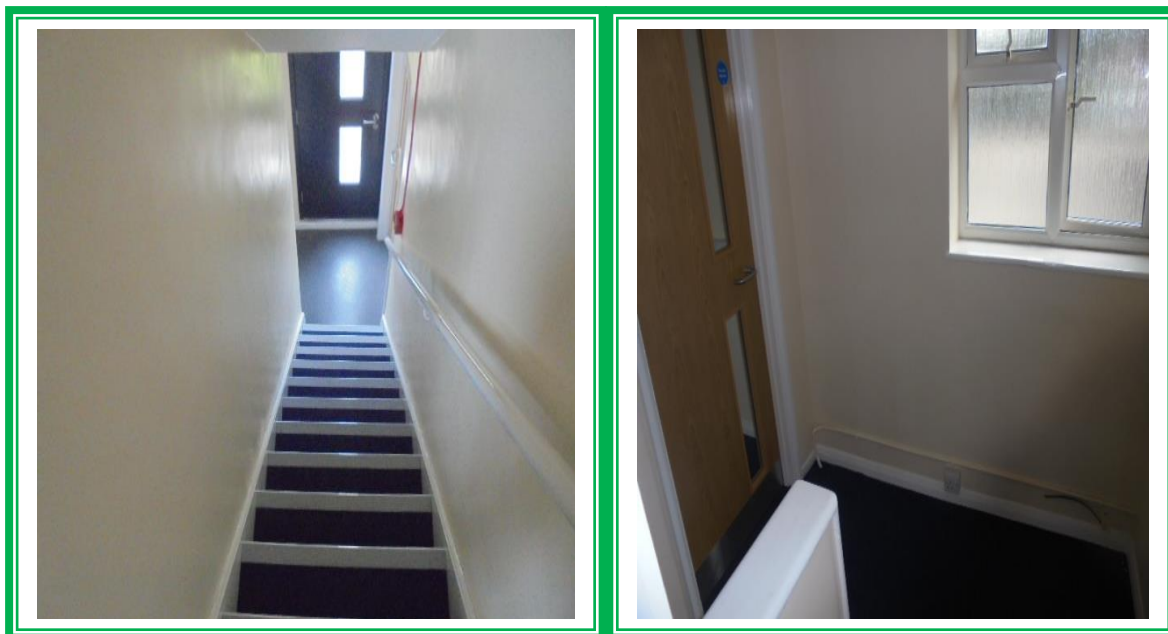

<b>Material Description:</b>	Visual Inspection – No Suspect Materials Found	
<b>Identification:</b>	N/A	
<b>Approx. quantity:</b>	N/A	
<b>Accessibility</b>	N/A	<i>Assessment Score</i>
<b>Product type:</b>	N/A	N/A
<b>Extent of Damage:</b>	N/A	N/A
<b>Surface Treatment:</b>	N/A	N/A
<b>Asbestos type:</b>	N/A	N/A
<b>Material Assessment Score:</b>		N/A
<b>Priority Assessment Score:</b>		N/A
<b>Action:</b>	N/A	
<b>Comments:</b>	N/A	

Document Name	Author	Issued by	Revision Number	Issue Date	Page No
2019	David Kelly	Armour AS	0	11/11/2019	53





**Item No: 5**

**Sample No: N/A**

**Location: First Floor – House 4 – Kitchen and Cupboard**



<b>Material Description:</b>	Visual Inspection – No Suspect Materials Found	
<b>Identification:</b>	N/A	
<b>Approx. quantity:</b>	N/A	
<b>Accessibility</b>	N/A	<i>Assessment Score</i>
<b>Product type:</b>	N/A	N/A
<b>Extent of Damage:</b>	N/A	N/A
<b>Surface Treatment:</b>	N/A	N/A
<b>Asbestos type:</b>	N/A	N/A
<b>Material Assessment Score:</b>		N/A
<b>Priority Assessment Score:</b>		N/A
<b>Action:</b>	N/A	
<b>Comments:</b>	Modern Sink Pads	

Document Name	Author	Issued by	Revision Number	Issue Date	Page No
2019	David Kelly	Armour AS	0	11/11/2019	54



**Item No: 6**

**Sample No: N/A**

**Location: First Floor – House 4 - WC**

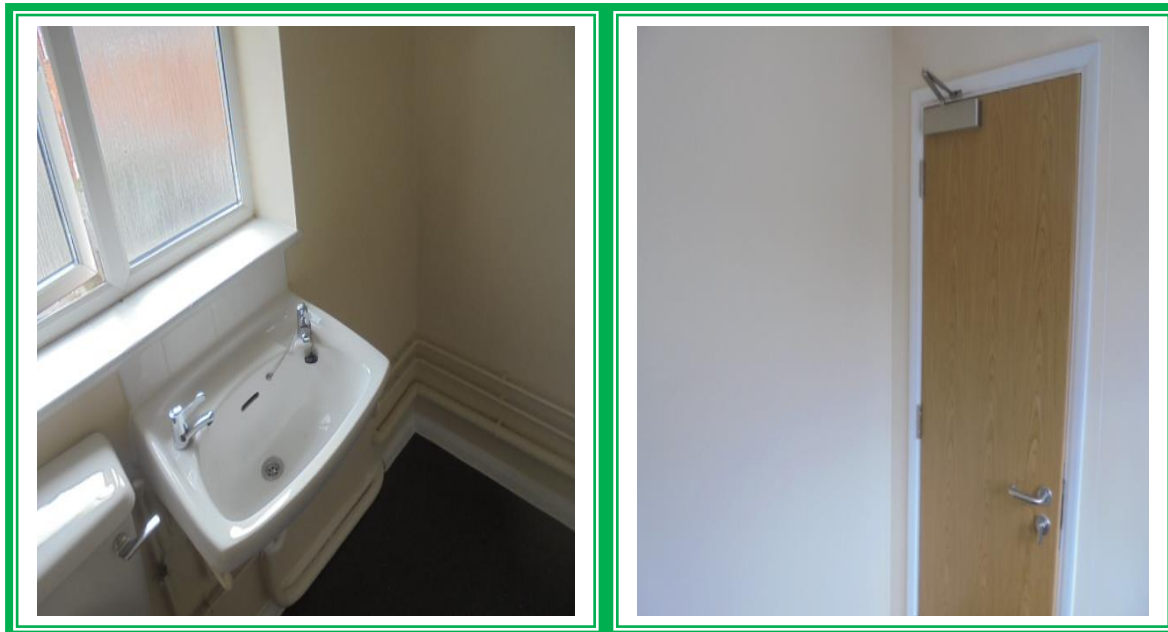

<b>Material Description:</b>	Visual Inspection – No Suspect Materials Found	
<b>Identification:</b>	N/A	
<b>Approx. quantity:</b>	N/A	
<b>Accessibility</b>	N/A	<i>Assessment Score</i>
<b>Product type:</b>	N/A	N/A
<b>Extent of Damage:</b>	N/A	N/A
<b>Surface Treatment:</b>	N/A	N/A
<b>Asbestos type:</b>	N/A	N/A
<b>Material Assessment Score:</b>		N/A
<b>Priority Assessment Score:</b>		N/A
<b>Action:</b>	N/A	
<b>Comments:</b>	N/A	

Document Name	Author	Issued by	Revision Number	Issue Date	Page No
2019	David Kelly	Armour AS	0	11/11/2019	55



**Item No: 7**

**Sample No: N/A**

**Location: First Floor – House 4 – Loft Space**



<b>Material Description:</b>	Visual Inspection – No Suspect Materials Found	
<b>Identification:</b>	N/A	
<b>Approx. quantity:</b>	N/A	
<b>Accessibility</b>	N/A	<i>Assessment Score</i>
<b>Product type:</b>	N/A	N/A
<b>Extent of Damage:</b>	N/A	N/A
<b>Surface Treatment:</b>	N/A	N/A
<b>Asbestos type:</b>	N/A	N/A
<b>Material Assessment Score:</b>		N/A
<b>Priority Assessment Score:</b>		N/A
<b>Action:</b>	N/A	
<b>Comments:</b>	Non-Asbestos Felt to Underside of Roof	

Document Name	Author	Issued by	Revision Number	Issue Date	Page No
2019	David Kelly	Armour AS	0	11/11/2019	56



**Item No: 8**

**Sample No: N/A**

**Location: First Floor – Houses 3 and 4 - Office**



<b>Material Description:</b>	Visual Inspection – No Suspect Materials Found	
<b>Identification:</b>	N/A	
<b>Approx. quantity:</b>	N/A	
<b>Accessibility</b>	N/A	<i>Assessment Score</i>
<b>Product type:</b>	N/A	N/A
<b>Extent of Damage:</b>	N/A	N/A
<b>Surface Treatment:</b>	N/A	N/A
<b>Asbestos type:</b>	N/A	N/A
<b>Material Assessment Score:</b>		N/A
<b>Priority Assessment Score:</b>		N/A
<b>Action:</b>	N/A	
<b>Comments:</b>	N/A	

Document Name	Author	Issued by	Revision Number	Issue Date	Page No
2019	David Kelly	Armour AS	0	11/11/2019	57



**Item No: 9**

**Sample No: N/A**

**Location: First Floor – House 3 - Office**



<b>Material Description:</b>	Visual Inspection – No Suspect Materials Found	
<b>Identification:</b>	N/A	
<b>Approx. quantity:</b>	N/A	
<b>Accessibility</b>	N/A	<i>Assessment Score</i>
<b>Product type:</b>	N/A	N/A
<b>Extent of Damage:</b>	N/A	N/A
<b>Surface Treatment:</b>	N/A	N/A
<b>Asbestos type:</b>	N/A	N/A
<b>Material Assessment Score:</b>		N/A
<b>Priority Assessment Score:</b>		N/A
<b>Action:</b>	N/A	
<b>Comments:</b>	N/A	

Document Name	Author	Issued by	Revision Number	Issue Date	Page No
2019	David Kelly	Armour AS	0	11/11/2019	58





**Item No: 10**

**Sample No: N/A**

**Location: First Floor – House 3 – Loft Space**



<b>Material Description:</b>	Visual Inspection – No Suspect Materials Found	
<b>Identification:</b>	N/A	
<b>Approx. quantity:</b>	N/A	
<b>Accessibility</b>	N/A	<i>Assessment Score</i>
<b>Product type:</b>	N/A	N/A
<b>Extent of Damage:</b>	N/A	N/A
<b>Surface Treatment:</b>	N/A	N/A
<b>Asbestos type:</b>	N/A	N/A
<b>Material Assessment Score:</b>		N/A
<b>Priority Assessment Score:</b>		N/A
<b>Action:</b>	N/A	
<b>Comments:</b>	N/A	

Document Name	Author	Issued by	Revision Number	Issue Date	Page No
2019	David Kelly	Armour AS	0	11/11/2019	59



**Item No: 11**

**Sample No: N/A**

**Location: Ground Floor – House 3 – Lobby, Stairwell and Landing**

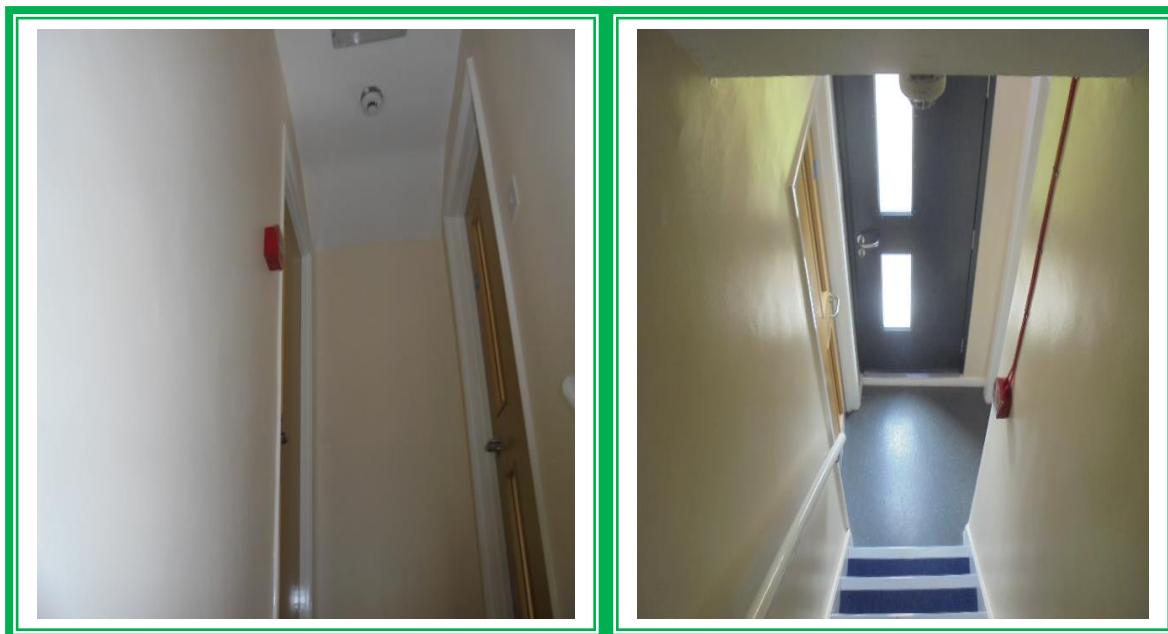

<b>Material Description:</b>	Visual Inspection – No Suspect Materials Found	
<b>Identification:</b>	N/A	
<b>Approx. quantity:</b>	N/A	
<b>Accessibility</b>	N/A	<i>Assessment Score</i>
<b>Product type:</b>	N/A	N/A
<b>Extent of Damage:</b>	N/A	N/A
<b>Surface Treatment:</b>	N/A	N/A
<b>Asbestos type:</b>	N/A	N/A
<b>Material Assessment Score:</b>		N/A
<b>Priority Assessment Score:</b>		N/A
<b>Action:</b>	N/A	
<b>Comments:</b>	Modern Sink Pads	

Document Name	Author	Issued by	Revision Number	Issue Date	Page No
2019	David Kelly	Armour AS	0	11/11/2019	60



**Item No: 12**

**Sample No: N/A**

**Location: Ground Floor – House 3 - Kitchen**



<b>Material Description:</b>	Visual Inspection – No Suspect Materials Found	
<b>Identification:</b>	N/A	
<b>Approx. quantity:</b>	N/A	
<b>Accessibility</b>	N/A	<i>Assessment Score</i>
<b>Product type:</b>	N/A	N/A
<b>Extent of Damage:</b>	N/A	N/A
<b>Surface Treatment:</b>	N/A	N/A
<b>Asbestos type:</b>	N/A	N/A
<b>Material Assessment Score:</b>		N/A
<b>Priority Assessment Score:</b>		N/A
<b>Action:</b>	N/A	
<b>Comments:</b>	Modern Sink Pad	

Document Name	Author	Issued by	Revision Number	Issue Date	Page No
2019	David Kelly	Armour AS	0	11/11/2019	61



**Item No: 13**

**Sample No: N/A**

**Location: Ground Floor – House 3 – Classroom and Lobby**



<b>Material Description:</b>	Visual Inspection – No Suspect Materials Found	
<b>Identification:</b>	N/A	
<b>Approx. quantity:</b>	N/A	
<b>Accessibility</b>	N/A	<i>Assessment Score</i>
<b>Product type:</b>	N/A	N/A
<b>Extent of Damage:</b>	N/A	N/A
<b>Surface Treatment:</b>	N/A	N/A
<b>Asbestos type:</b>	N/A	N/A
<b>Material Assessment Score:</b>		N/A
<b>Priority Assessment Score:</b>		N/A
<b>Action:</b>	N/A	
<b>Comments:</b>	N/A	

Document Name	Author	Issued by	Revision Number	Issue Date	Page No
2019	David Kelly	Armour AS	0	11/11/2019	62



**Item No: 15**

**Sample No: N/A**

**Location: Ground Floor - House 3 - WC**



<b>Material Description:</b>	Visual Inspection – No Suspect Materials Found	
<b>Identification:</b>	N/A	
<b>Approx. quantity:</b>	N/A	
<b>Accessibility</b>	N/A	<i>Assessment Score</i>
<b>Product type:</b>	N/A	N/A
<b>Extent of Damage:</b>	N/A	N/A
<b>Surface Treatment:</b>	N/A	N/A
<b>Asbestos type:</b>	N/A	N/A
<b>Material Assessment Score:</b>		N/A
<b>Priority Assessment Score:</b>		N/A
<b>Action:</b>	N/A	
<b>Comments:</b>	N/A	

Document Name	Author	Issued by	Revision Number	Issue Date	Page No
2019	David Kelly	Armour AS	0	11/11/2019	63





**Item No: 18**

**Sample No: N/A**

**Location: Ground Floor – House 5 – Living Room**

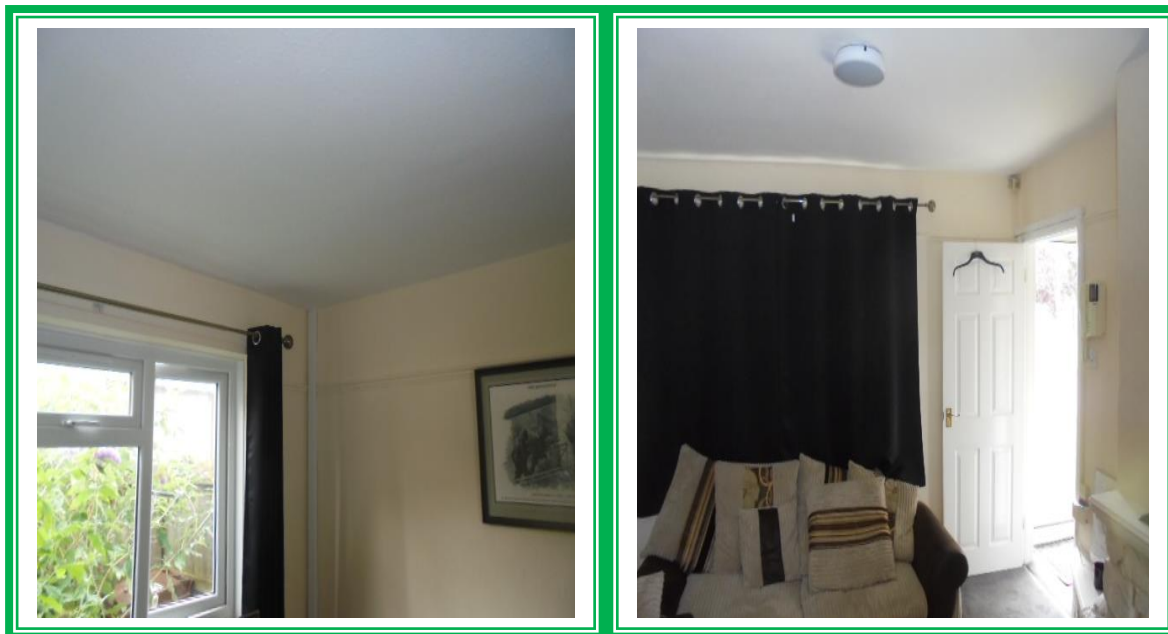

<b>Material Description:</b>	Visual Inspection – No Suspect Materials Found	
<b>Identification:</b>	N/A	
<b>Approx. quantity:</b>	N/A	
<b>Accessibility</b>	N/A	<i>Assessment Score</i>
<b>Product type:</b>	N/A	N/A
<b>Extent of Damage:</b>	N/A	N/A
<b>Surface Treatment:</b>	N/A	N/A
<b>Asbestos type:</b>	N/A	N/A
<b>Material Assessment Score:</b>		N/A
<b>Priority Assessment Score:</b>		N/A
<b>Action:</b>	N/A	
<b>Comments:</b>	No Access behind Non-Asbestos Masterboard Panel in Fireplace – No Access Under Fixed Carpets	

Document Name	Author	Issued by	Revision Number	Issue Date	Page No
2019	David Kelly	Armour AS	0	11/11/2019	64



**Item No: 20**

**Sample No: N/A**

**Location: Ground Floor – House 5 – Utility Room**

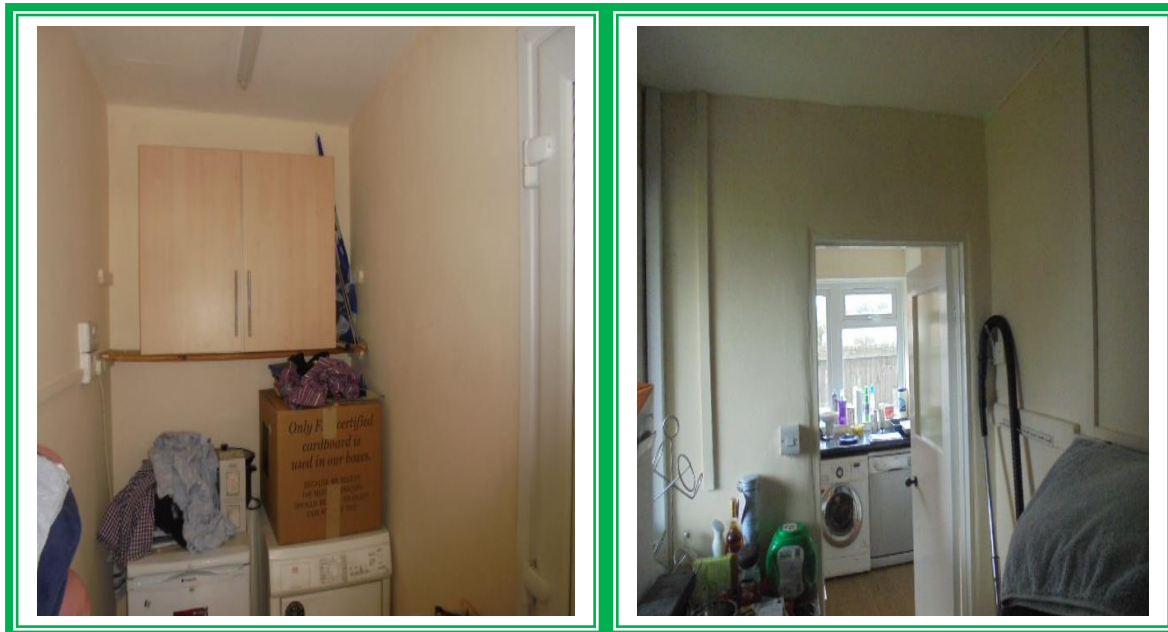

<b>Material Description:</b>	Visual Inspection – No Suspect Materials Found	
<b>Identification:</b>	N/A	
<b>Approx. quantity:</b>	N/A	
<b>Accessibility</b>	N/A	Assessment Score
<b>Product type:</b>	N/A	N/A
<b>Extent of Damage:</b>	N/A	N/A
<b>Surface Treatment:</b>	N/A	N/A
<b>Asbestos type:</b>	N/A	N/A
<b>Material Assessment Score:</b>		N/A
<b>Priority Assessment Score:</b>		N/A
<b>Action:</b>	N/A	
<b>Comments:</b>	N/A	

Document Name	Author	Issued by	Revision Number	Issue Date	Page No
2019	David Kelly	Armour AS	0	11/11/2019	65



**Item No: 21**

**Sample No: N/A**

**Location: First Floor – House 5 – Bedrooms X 2**

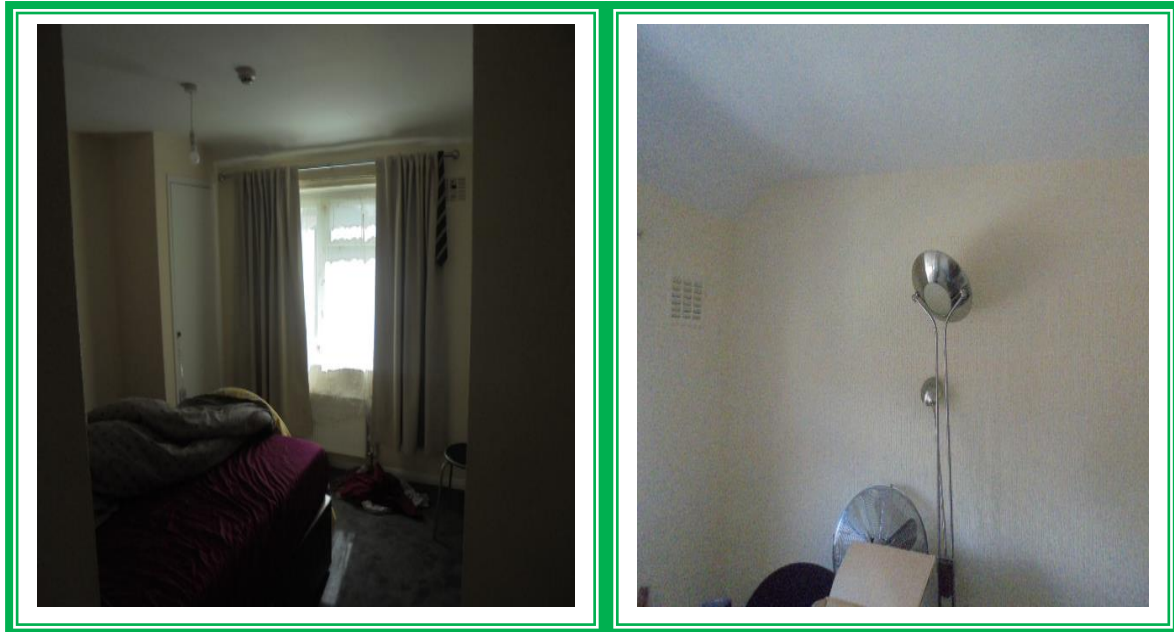

<b>Material Description:</b>	Visual Inspection – No Suspect Materials Found	
<b>Identification:</b>	N/A	
<b>Approx. quantity:</b>	N/A	
<b>Accessibility</b>	N/A	<i>Assessment Score</i>
<b>Product type:</b>	N/A	N/A
<b>Extent of Damage:</b>	N/A	N/A
<b>Surface Treatment:</b>	N/A	N/A
<b>Asbestos type:</b>	N/A	N/A
<b>Material Assessment Score:</b>		N/A
<b>Priority Assessment Score:</b>		N/A
<b>Action:</b>	N/A	
<b>Comments:</b>	N/A	

Document Name	Author	Issued by	Revision Number	Issue Date	Page No
2019	David Kelly	Armour AS	0	11/11/2019	66



**Item No: 22**

**Sample No: N/A**

**Location: First Floor – House 5 – Cupboard**



<b>Material Description:</b>	Visual Inspection – No Suspect Materials Found	
<b>Identification:</b>	N/A	
<b>Approx. quantity:</b>	N/A	
<b>Accessibility</b>	N/A	<i>Assessment Score</i>
<b>Product type:</b>	N/A	N/A
<b>Extent of Damage:</b>	N/A	N/A
<b>Surface Treatment:</b>	N/A	N/A
<b>Asbestos type:</b>	N/A	N/A
<b>Material Assessment Score:</b>		N/A
<b>Priority Assessment Score:</b>		N/A
<b>Action:</b>	N/A	
<b>Comments:</b>	N/A	

Document Name	Author	Issued by	Revision Number	Issue Date	Page No
2019	David Kelly	Armour AS	0	11/11/2019	67



**Item No: 23**

**Sample No: N/A**

**Location: First Floor – House 5 – Lobby, Stairwell & Landing**

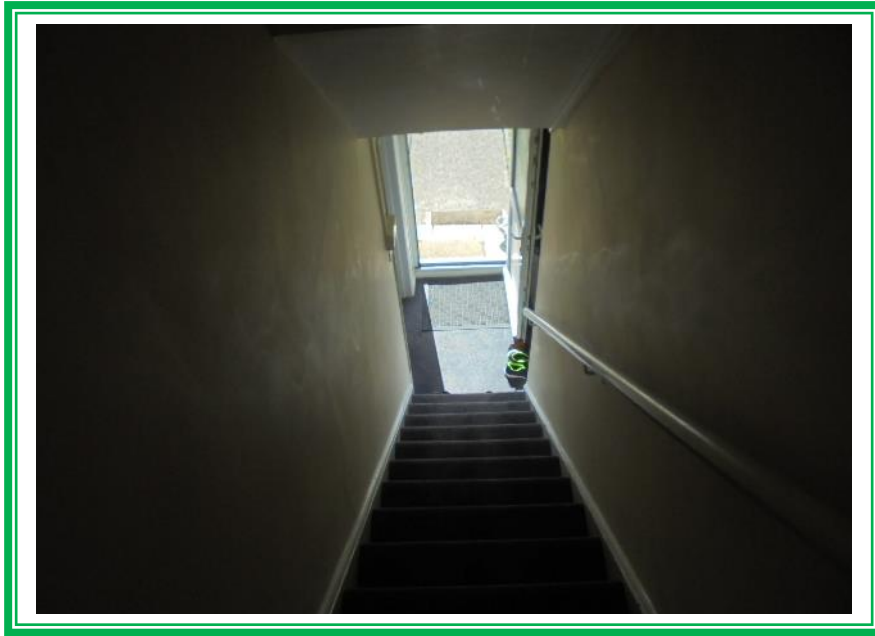

<b>Material Description:</b>	Visual Inspection – No Suspect Materials Found	
<b>Identification:</b>	N/A	
<b>Approx. quantity:</b>	N/A	
<b>Accessibility</b>	N/A	<i>Assessment Score</i>
<b>Product type:</b>	N/A	N/A
<b>Extent of Damage:</b>	N/A	N/A
<b>Surface Treatment:</b>	N/A	N/A
<b>Asbestos type:</b>	N/A	N/A
<b>Material Assessment Score:</b>		N/A
<b>Priority Assessment Score:</b>		N/A
<b>Action:</b>	N/A	
<b>Comments:</b>	N/A	

Document Name	Author	Issued by	Revision Number	Issue Date	Page No
2019	David Kelly	Armour AS	0	11/11/2019	68





**Item No: 24**

**Sample No: N/A**

**Location: First Floor – House 5 –WC & Bathroom**



<b>Material Description:</b>	Visual Inspection – No Suspect Materials Found	
<b>Identification:</b>	N/A	
<b>Approx. quantity:</b>	N/A	
<b>Accessibility</b>	N/A	<i>Assessment Score</i>
<b>Product type:</b>	N/A	N/A
<b>Extent of Damage:</b>	N/A	N/A
<b>Surface Treatment:</b>	N/A	N/A
<b>Asbestos type:</b>	N/A	N/A
<b>Material Assessment Score:</b>		N/A
<b>Priority Assessment Score:</b>		N/A
<b>Action:</b>	N/A	
<b>Comments:</b>	N/A	

Document Name	Author	Issued by	Revision Number	Issue Date	Page No
2019	David Kelly	Armour AS	0	11/11/2019	69



**Item No: 25**

**Sample No: N/A**

**Location: First Floor – House 5 – Bedroom**

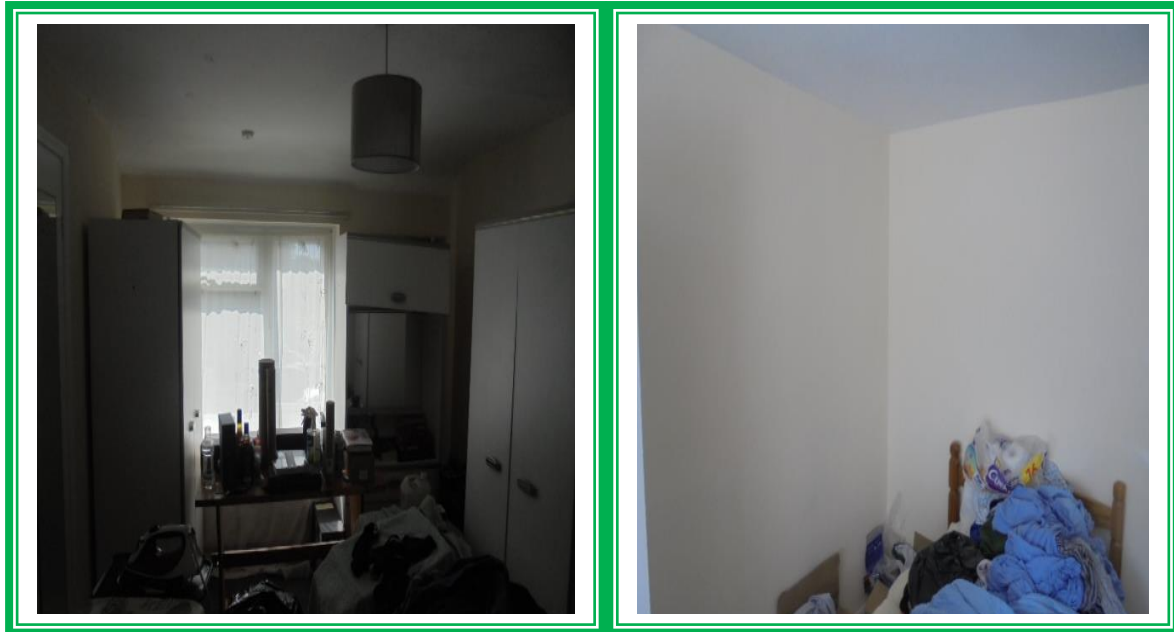

<b>Material Description:</b>	Visual Inspection – No Suspect Materials Found	
<b>Identification:</b>	N/A	
<b>Approx. quantity:</b>	N/A	
<b>Accessibility</b>	N/A	<i>Assessment Score</i>
<b>Product type:</b>	N/A	N/A
<b>Extent of Damage:</b>	N/A	N/A
<b>Surface Treatment:</b>	N/A	N/A
<b>Asbestos type:</b>	N/A	N/A
<b>Material Assessment Score:</b>		N/A
<b>Priority Assessment Score:</b>		N/A
<b>Action:</b>	N/A	
<b>Comments:</b>	N/A	

Document Name	Author	Issued by	Revision Number	Issue Date	Page No
2019	David Kelly	Armour AS	0	11/11/2019	70



**Item No: 26**

**Sample No: N/A**

**Location: First Floor – House 5 – Loft Space**



<b>Material Description:</b>	Visual Inspection – No Suspect Materials Found	
<b>Identification:</b>	N/A	
<b>Approx. quantity:</b>	N/A	
<b>Accessibility</b>	N/A	<i>Assessment Score</i>
<b>Product type:</b>	N/A	N/A
<b>Extent of Damage:</b>	N/A	N/A
<b>Surface Treatment:</b>	N/A	N/A
<b>Asbestos type:</b>	N/A	N/A
<b>Material Assessment Score:</b>		N/A
<b>Priority Assessment Score:</b>		N/A
<b>Action:</b>	N/A	
<b>Comments:</b>	Limited Access into Loft Due to Stored Items and No Crawl Boards	

Document Name	Author	Issued by	Revision Number	Issue Date	Page No
2019	David Kelly	Armour AS	0	11/11/2019	71



**Item No: 27**

**Sample No: N/A**

**Location: Ground Floor – House 6 – Stores X 2, Office and Cupboards**

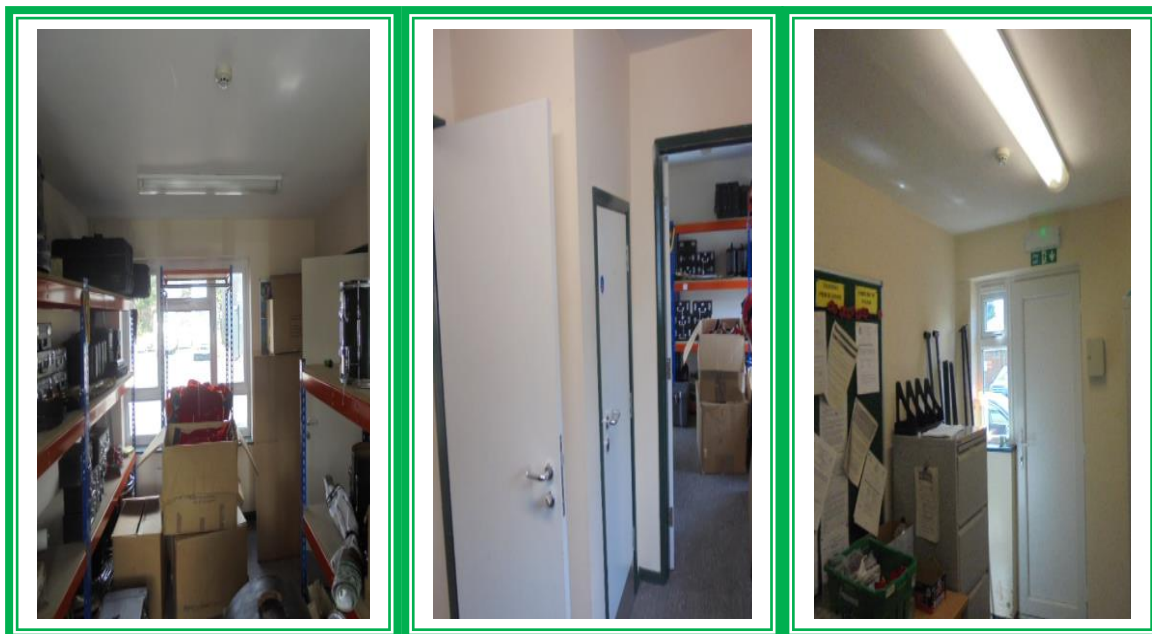

<b>Material Description:</b>	Visual Inspection – No Suspect Materials Found	
<b>Identification:</b>	N/A	
<b>Approx. quantity:</b>	N/A	
<b>Accessibility</b>	N/A	Assessment Score
<b>Product type:</b>	N/A	N/A
<b>Extent of Damage:</b>	N/A	N/A
<b>Surface Treatment:</b>	N/A	N/A
<b>Asbestos type:</b>	N/A	N/A
<b>Material Assessment Score:</b>		N/A
<b>Priority Assessment Score:</b>		N/A
<b>Action:</b>	N/A	
<b>Comments:</b>	N/A	

Document Name	Author	Issued by	Revision Number	Issue Date	Page No
2019	David Kelly	Armour AS	0	11/11/2019	72



**Item No: 28**

**Sample No: N/A**

**Location: Ground Floor – House 6 - Stairwell**

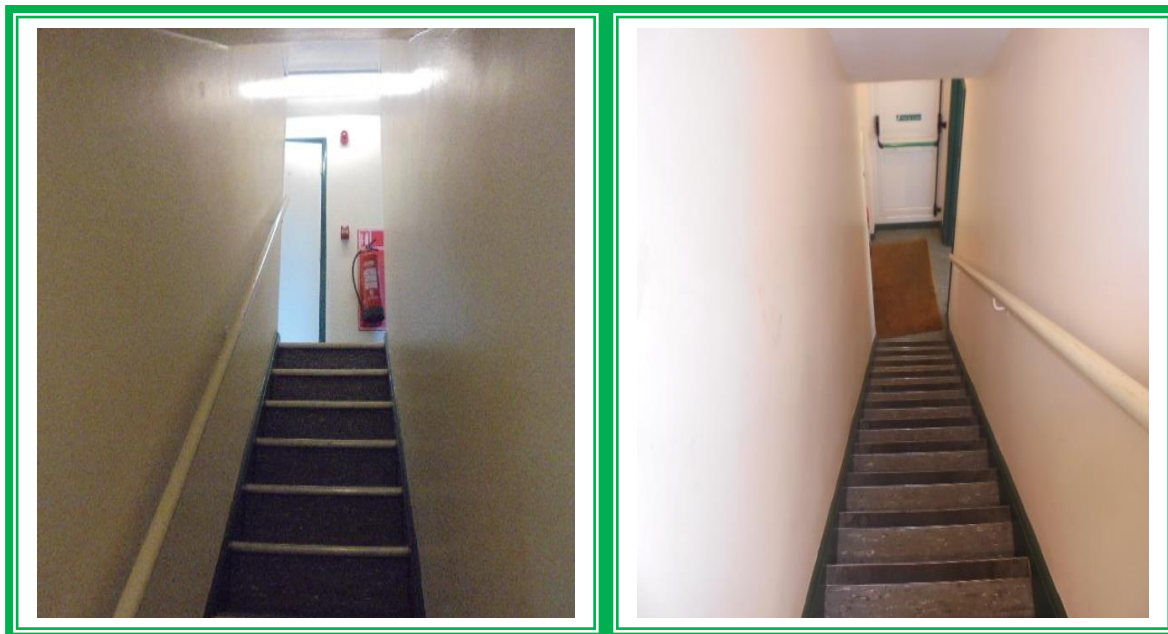

<b>Material Description:</b>	Visual Inspection – No Suspect Materials Found	
<b>Identification:</b>	N/A	
<b>Approx. quantity:</b>	N/A	
<b>Accessibility</b>	N/A	<i>Assessment Score</i>
<b>Product type:</b>	N/A	N/A
<b>Extent of Damage:</b>	N/A	N/A
<b>Surface Treatment:</b>	N/A	N/A
<b>Asbestos type:</b>	N/A	N/A
<b>Material Assessment Score:</b>		N/A
<b>Priority Assessment Score:</b>		N/A
<b>Action:</b>	N/A	
<b>Comments:</b>	N/A	

Document Name	Author	Issued by	Revision Number	Issue Date	Page No
2019	David Kelly	Armour AS	0	11/11/2019	73





**Item No: 29**

**Sample No: DK/1**

**Location: First Floor – House 6 - Office**



<b>Material Description:</b>	Textured Coating to Ceiling	
<b>Identification:</b>	Sampled – No Asbestos Detected	
<b>Approx. quantity:</b>	20M2	
<b>Accessibility</b>	N/A	<i>Assessment Score</i>
<b>Product type:</b>	N/A	N/A
<b>Extent of Damage:</b>	N/A	N/A
<b>Surface Treatment:</b>	N/A	N/A
<b>Asbestos type:</b>	N/A	N/A
<b>Material Assessment Score:</b>		N/A
<b>Priority Assessment Score:</b>		N/A
<b>Action:</b>	N/A	
<b>Comments:</b>	No Access within Loft Space as Locked	

Document Name	Author	Issued by	Revision Number	Issue Date	Page No
2019	David Kelly	Armour AS	0	11/11/2019	74



**Item No: 30**

**Sample No: N/A**

**Location: First Floor – House 6 – Landing and Cupboard**



<b>Material Description:</b>	Visual Inspection – No Suspect Materials Found	
<b>Identification:</b>	N/A	
<b>Approx. quantity:</b>	N/A	
<b>Accessibility</b>	N/A	<i>Assessment Score</i>
<b>Product type:</b>	N/A	N/A
<b>Extent of Damage:</b>	N/A	N/A
<b>Surface Treatment:</b>	N/A	N/A
<b>Asbestos type:</b>	N/A	N/A
<b>Material Assessment Score:</b>		N/A
<b>Priority Assessment Score:</b>		N/A
<b>Action:</b>	N/A	
<b>Comments:</b>	N/A	

Document Name	Author	Issued by	Revision Number	Issue Date	Page No
2019	David Kelly	Armour AS	0	11/11/2019	75



**Item No: 31**

**Sample No: N/A**

**Location: First Floor – House 6 - WC**

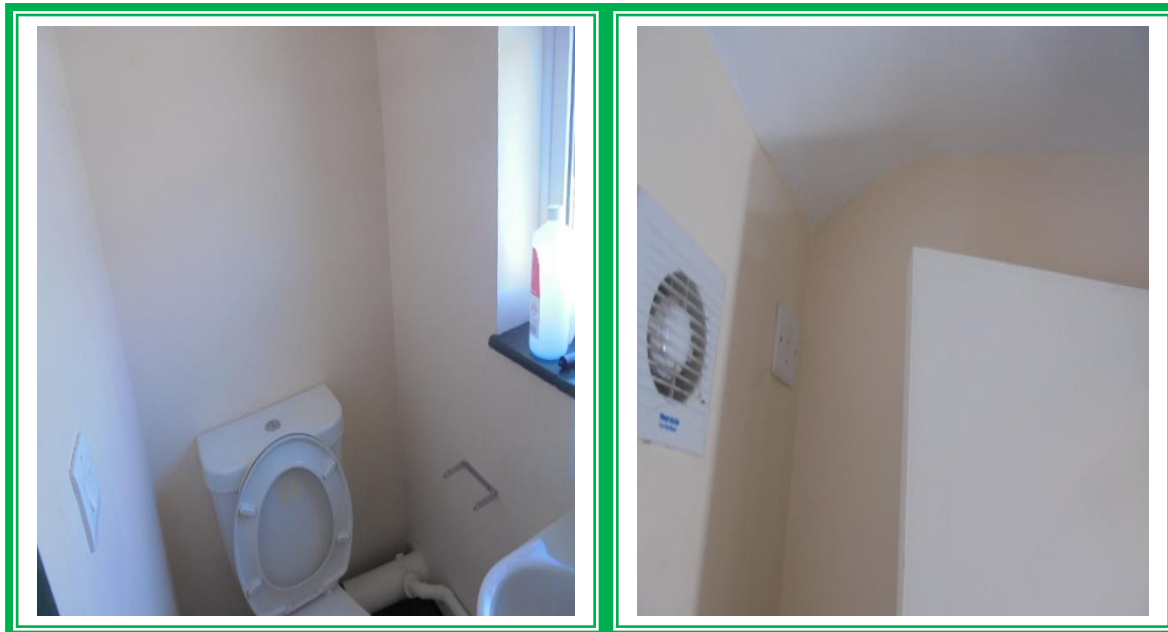

<b>Material Description:</b>	Visual Inspection – No Suspect Materials Found	
<b>Identification:</b>	N/A	
<b>Approx. quantity:</b>	N/A	
<b>Accessibility</b>	N/A	<i>Assessment Score</i>
<b>Product type:</b>	N/A	N/A
<b>Extent of Damage:</b>	N/A	N/A
<b>Surface Treatment:</b>	N/A	N/A
<b>Asbestos type:</b>	N/A	N/A
<b>Material Assessment Score:</b>		N/A
<b>Priority Assessment Score:</b>		N/A
<b>Action:</b>	N/A	
<b>Comments:</b>	N/A	

Document Name	Author	Issued by	Revision Number	Issue Date	Page No
2019	David Kelly	Armour AS	0	11/11/2019	76



**Item No: 32**

**Sample No: N/A**

**Location: First Floor – House 6 – Office and Lobby**



<b>Material Description:</b>	Visual Inspection – No Suspect Materials Found	
<b>Identification:</b>	N/A	
<b>Approx. quantity:</b>	N/A	
<b>Accessibility</b>	N/A	Assessment Score
<b>Product type:</b>	N/A	N/A
<b>Extent of Damage:</b>	N/A	N/A
<b>Surface Treatment:</b>	N/A	N/A
<b>Asbestos type:</b>	N/A	N/A
<b>Material Assessment Score:</b>		N/A
<b>Priority Assessment Score:</b>		N/A
<b>Action:</b>	N/A	
<b>Comments:</b>	N/A	

Document Name	Author	Issued by	Revision Number	Issue Date	Page No
2019	David Kelly	Armour AS	0	11/11/2019	77



**Item No: 33**

**Sample No: N/A**

**Location: First Floor – House 7 – Lobby and Landing**



<b>Material Description:</b>	Visual Inspection – No Suspect Materials Found	
<b>Identification:</b>	N/A	
<b>Approx. quantity:</b>	N/A	
<b>Accessibility</b>	N/A	Assessment Score
<b>Product type:</b>	N/A	N/A
<b>Extent of Damage:</b>	N/A	N/A
<b>Surface Treatment:</b>	N/A	N/A
<b>Asbestos type:</b>	N/A	N/A
<b>Material Assessment Score:</b>		N/A
<b>Priority Assessment Score:</b>		N/A
<b>Action:</b>	N/A	
<b>Comments:</b>	Modern Boiler	

Document Name	Author	Issued by	Revision Number	Issue Date	Page No
2019	David Kelly	Armour AS	0	11/11/2019	78





**Item No: 34**

**Sample No: N/A**

**Location: First Floor – House 7 – WC & Cupboard**

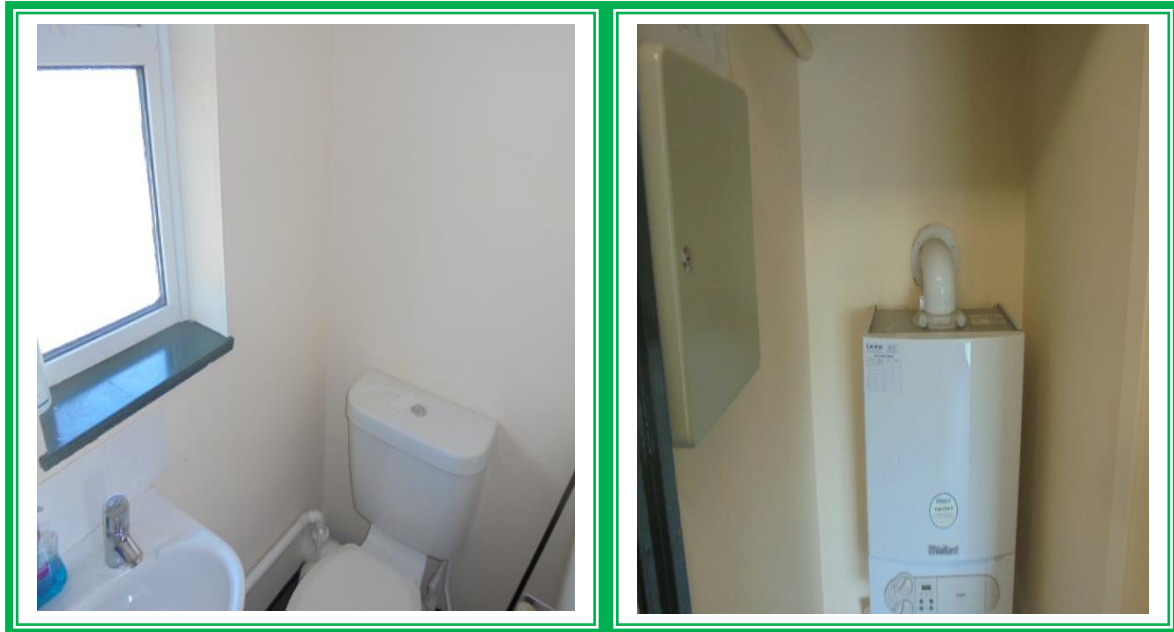

<b>Material Description:</b>	Visual Inspection – No Suspect Materials Found	
<b>Identification:</b>	N/A	
<b>Approx. quantity:</b>	N/A	
<b>Accessibility</b>	N/A	<i>Assessment Score</i>
<b>Product type:</b>	N/A	N/A
<b>Extent of Damage:</b>	N/A	N/A
<b>Surface Treatment:</b>	N/A	N/A
<b>Asbestos type:</b>	N/A	N/A
<b>Material Assessment Score:</b>		N/A
<b>Priority Assessment Score:</b>		N/A
<b>Action:</b>	N/A	
<b>Comments:</b>	N/A	

Document Name	Author	Issued by	Revision Number	Issue Date	Page No
2019	David Kelly	Armour AS	0	11/11/2019	79



**Item No: 35**

**Sample No: N/A**

**Location: First Floor – House 7 – Offices X2, Cupboards and Lobby**



<b>Material Description:</b>	Visual Inspection – No Suspect Materials Found	
<b>Identification:</b>	N/A	
<b>Approx. quantity:</b>	N/A	
<b>Accessibility</b>	N/A	<i>Assessment Score</i>
<b>Product type:</b>	N/A	N/A
<b>Extent of Damage:</b>	N/A	N/A
<b>Surface Treatment:</b>	N/A	N/A
<b>Asbestos type:</b>	N/A	N/A
<b>Material Assessment Score:</b>		N/A
<b>Priority Assessment Score:</b>		N/A
<b>Action:</b>	N/A	
<b>Comments:</b>	N/A	

Document Name	Author	Issued by	Revision Number	Issue Date	Page No
2019	David Kelly	Armour AS	0	11/11/2019	80



**Item No: 36**

**Sample No: N/A**

**Location: House 7 – Lobby and Stairwell**

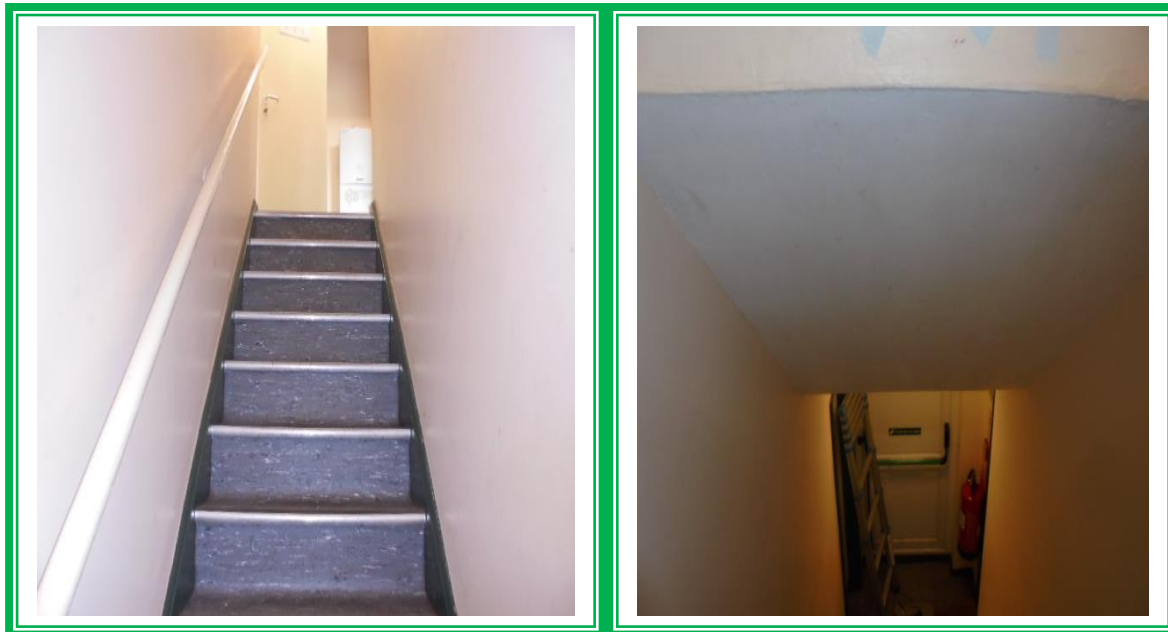

<b>Material Description:</b>	Visual Inspection – No Suspect Materials Found	
<b>Identification:</b>	N/A	
<b>Approx. quantity:</b>	N/A	
<b>Accessibility</b>	N/A	<i>Assessment Score</i>
<b>Product type:</b>	N/A	N/A
<b>Extent of Damage:</b>	N/A	N/A
<b>Surface Treatment:</b>	N/A	N/A
<b>Asbestos type:</b>	N/A	N/A
<b>Material Assessment Score:</b>		N/A
<b>Priority Assessment Score:</b>		N/A
<b>Action:</b>	N/A	
<b>Comments:</b>	Modern Stair Nosing	

Document Name	Author	Issued by	Revision Number	Issue Date	Page No
2019	David Kelly	Armour AS	0	11/11/2019	81



**Item No: 37**

**Sample No: N/A**

**Location: Ground Floor – House 7 – Office, Store and Classroom**

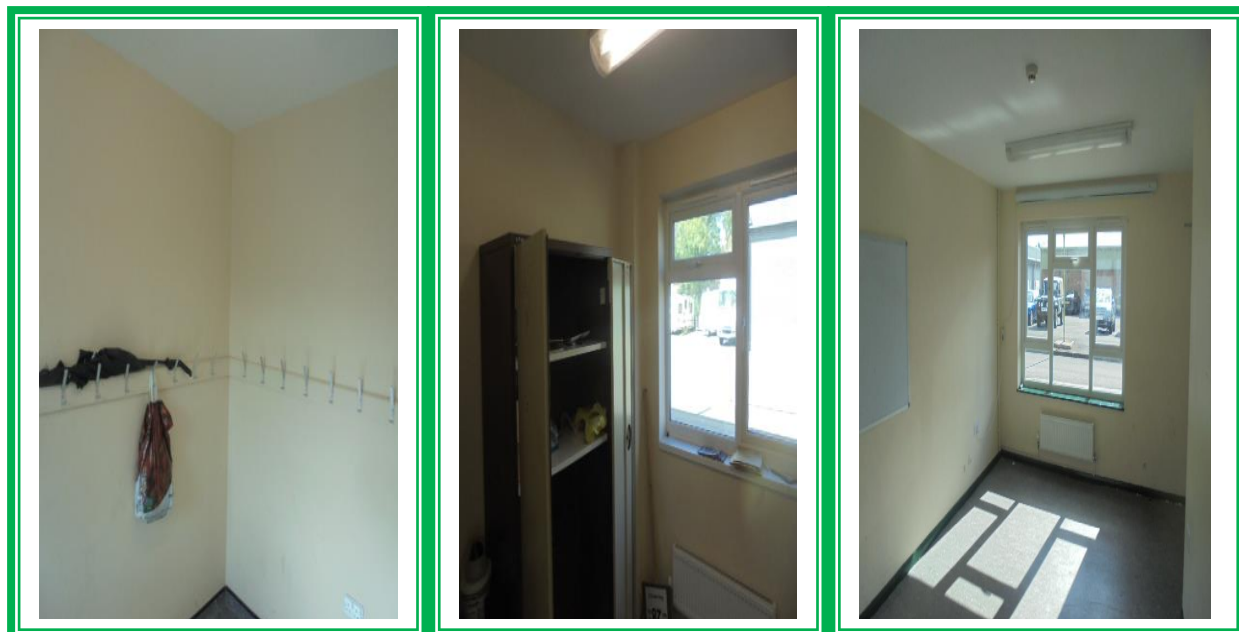

<b>Material Description:</b>	Visual Inspection – No Suspect Materials Found	
<b>Identification:</b>	N/A	
<b>Approx. quantity:</b>	N/A	
<b>Accessibility</b>	N/A	<i>Assessment Score</i>
<b>Product type:</b>	N/A	N/A
<b>Extent of Damage:</b>	N/A	N/A
<b>Surface Treatment:</b>	N/A	N/A
<b>Asbestos type:</b>	N/A	N/A
<b>Material Assessment Score:</b>		N/A
<b>Priority Assessment Score:</b>		N/A
<b>Action:</b>	N/A	
<b>Comments:</b>	N/A	

Document Name	Author	Issued by	Revision Number	Issue Date	Page No
2019	David Kelly	Armour AS	0	11/11/2019	82



**Item No: 38**

**Sample No: N/A**

**Location: First Floor – House 8 – Lobby, Offices X2 and Cupboards**



<b>Material Description:</b>	Visual Inspection – No Suspect Materials Found	
<b>Identification:</b>	N/A	
<b>Approx. quantity:</b>	N/A	
<b>Accessibility</b>	N/A	<i>Assessment Score</i>
<b>Product type:</b>	N/A	N/A
<b>Extent of Damage:</b>	N/A	N/A
<b>Surface Treatment:</b>	N/A	N/A
<b>Asbestos type:</b>	N/A	N/A
<b>Material Assessment Score:</b>		N/A
<b>Priority Assessment Score:</b>		N/A
<b>Action:</b>	N/A	
<b>Comments:</b>	N/A	

Document Name	Author	Issued by	Revision Number	Issue Date	Page No
2019	David Kelly	Armour AS	0	11/11/2019	83





**Item No: 39**

**Sample No: N/A**

**Location: First Floor – House 8 – Landing and Cupboard**



<b>Material Description:</b>	Visual Inspection – No Suspect Materials Found	
<b>Identification:</b>	N/A	
<b>Approx. quantity:</b>	N/A	
<b>Accessibility</b>	N/A	<i>Assessment Score</i>
<b>Product type:</b>	N/A	N/A
<b>Extent of Damage:</b>	N/A	N/A
<b>Surface Treatment:</b>	N/A	N/A
<b>Asbestos type:</b>	N/A	N/A
<b>Material Assessment Score:</b>		N/A
<b>Priority Assessment Score:</b>		N/A
<b>Action:</b>	N/A	
<b>Comments:</b>	N/A	

Document Name	Author	Issued by	Revision Number	Issue Date	Page No
2019	David Kelly	Armour AS	0	11/11/2019	84



**Item No: 40**

**Sample No: N/A**

**Location: First Floor – House 8 – WC and Kitchen**



<b>Material Description:</b>	Visual Inspection – No Suspect Materials Found	
<b>Identification:</b>	N/A	
<b>Approx. quantity:</b>	N/A	
<b>Accessibility</b>	N/A	<i>Assessment Score</i>
<b>Product type:</b>	N/A	N/A
<b>Extent of Damage:</b>	N/A	N/A
<b>Surface Treatment:</b>	N/A	N/A
<b>Asbestos type:</b>	N/A	N/A
<b>Material Assessment Score:</b>		N/A
<b>Priority Assessment Score:</b>		N/A
<b>Action:</b>	N/A	
<b>Comments:</b>	Modern Sink pad in Kitchen	

Document Name	Author	Issued by	Revision Number	Issue Date	Page No
2019	David Kelly	Armour AS	0	11/11/2019	85



**Item No: 41**

**Sample No: N/A**

**Location: Ground Floor – House 8 – Lobby & Stairwell**

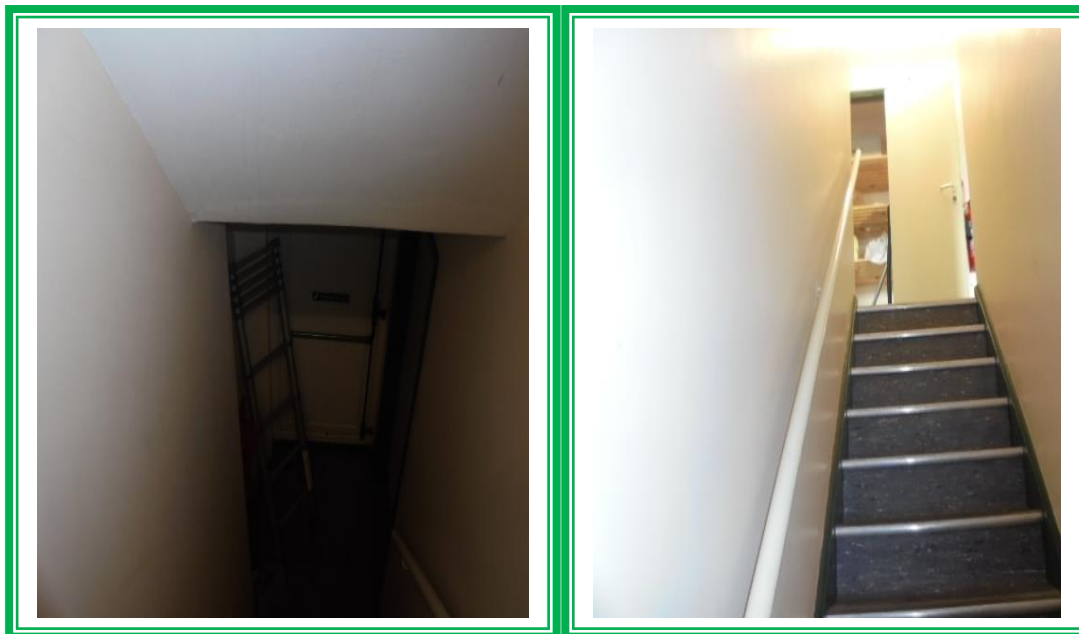

<b>Material Description:</b>	Visual Inspection – No Suspect Materials Found	
<b>Identification:</b>	N/A	
<b>Approx. quantity:</b>	N/A	
<b>Accessibility</b>	N/A	<i>Assessment Score</i>
<b>Product type:</b>	N/A	N/A
<b>Extent of Damage:</b>	N/A	N/A
<b>Surface Treatment:</b>	N/A	N/A
<b>Asbestos type:</b>	N/A	N/A
<b>Material Assessment Score:</b>		N/A
<b>Priority Assessment Score:</b>		N/A
<b>Action:</b>	N/A	
<b>Comments:</b>	N/A	

Document Name	Author	Issued by	Revision Number	Issue Date	Page No
2019	David Kelly	Armour AS	0	11/11/2019	86



**Item No: 42**

**Sample No: N/A**

**Location: Ground Floor – House 8 – Classroom, Stores X2 and Cupboard**



<b>Material Description:</b>	Visual Inspection – No Suspect Materials Found	
<b>Identification:</b>	N/A	
<b>Approx. quantity:</b>	N/A	
<b>Accessibility</b>	N/A	Assessment Score
<b>Product type:</b>	N/A	N/A
<b>Extent of Damage:</b>	N/A	N/A
<b>Surface Treatment:</b>	N/A	N/A
<b>Asbestos type:</b>	N/A	N/A
<b>Material Assessment Score:</b>		N/A
<b>Priority Assessment Score:</b>		N/A
<b>Action:</b>	N/A	
<b>Comments:</b>	N/A	

Document Name	Author	Issued by	Revision Number	Issue Date	Page No
2019	David Kelly	Armour AS	0	11/11/2019	87



**Item No: 44**

**Sample No: N/A**

**Location: ATC Hut - External**



<b>Material Description:</b>	Visual Inspection – No Suspect Materials Found	
<b>Identification:</b>	N/A	
<b>Approx. quantity:</b>	N/A	
<b>Accessibility</b>	N/A	<i>Assessment Score</i>
<b>Product type:</b>	N/A	N/A
<b>Extent of Damage:</b>	N/A	N/A
<b>Surface Treatment:</b>	N/A	N/A
<b>Asbestos type:</b>	N/A	N/A
<b>Material Assessment Score:</b>		N/A
<b>Priority Assessment Score:</b>		N/A
<b>Action:</b>	N/A	
<b>Comments:</b>	N/A	

Document Name	Author	Issued by	Revision Number	Issue Date	Page No
2019	David Kelly	Armour AS	0	11/11/2019	88





**Item No: 45**

**Sample No: N/A**

**Location: ATC Hut – Loft Space**



<b>Material Description:</b>	Visual Inspection – No Suspect Materials Found	
<b>Identification:</b>	N/A	
<b>Approx. quantity:</b>	N/A	
<b>Accessibility</b>	N/A	Assessment Score
<b>Product type:</b>	N/A	N/A
<b>Extent of Damage:</b>	N/A	N/A
<b>Surface Treatment:</b>	N/A	N/A
<b>Asbestos type:</b>	N/A	N/A
<b>Material Assessment Score:</b>		N/A
<b>Priority Assessment Score:</b>		N/A
<b>Action:</b>	N/A	
<b>Comments:</b>	N/A	

Document Name	Author	Issued by	Revision Number	Issue Date	Page No
2019	David Kelly	Armour AS	0	11/11/2019	89



**Item No: 46**

**Sample No: N/A**

**Location: ATC Hut - Office**



<b>Material Description:</b>	Visual Inspection – No Suspect Materials Found	
<b>Identification:</b>	N/A	
<b>Approx. quantity:</b>	N/A	
<b>Accessibility</b>	N/A	Assessment Score
<b>Product type:</b>	N/A	N/A
<b>Extent of Damage:</b>	N/A	N/A
<b>Surface Treatment:</b>	N/A	N/A
<b>Asbestos type:</b>	N/A	N/A
<b>Material Assessment Score:</b>		N/A
<b>Priority Assessment Score:</b>		N/A
<b>Action:</b>	N/A	
<b>Comments:</b>	N/A	

Document Name	Author	Issued by	Revision Number	Issue Date	Page No
2019	David Kelly	Armour AS	0	11/11/2019	90



**Item No: 47**

**Sample No: N/A**

**Location: ATC Hut – WC's X2**

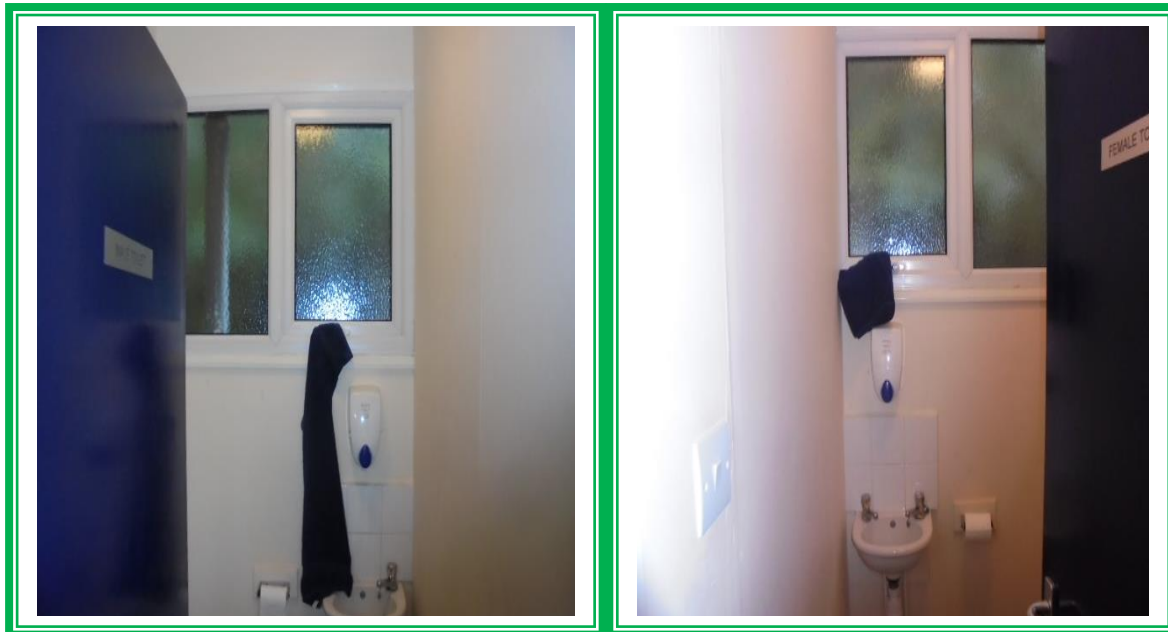

<b>Material Description:</b>	Visual Inspection – No Suspect Materials Found	
<b>Identification:</b>	N/A	
<b>Approx. quantity:</b>	N/A	
<b>Accessibility</b>	N/A	<i>Assessment Score</i>
<b>Product type:</b>	N/A	N/A
<b>Extent of Damage:</b>	N/A	N/A
<b>Surface Treatment:</b>	N/A	N/A
<b>Asbestos type:</b>	N/A	N/A
<b>Material Assessment Score:</b>		N/A
<b>Priority Assessment Score:</b>		N/A
<b>Action:</b>	N/A	
<b>Comments:</b>	N/A	

Document Name	Author	Issued by	Revision Number	Issue Date	Page No
2019	David Kelly	Armour AS	0	11/11/2019	91



**Item No: 48**

**Sample No: N/A**

**Location: ATC Hut – Lobby and Cupboard**

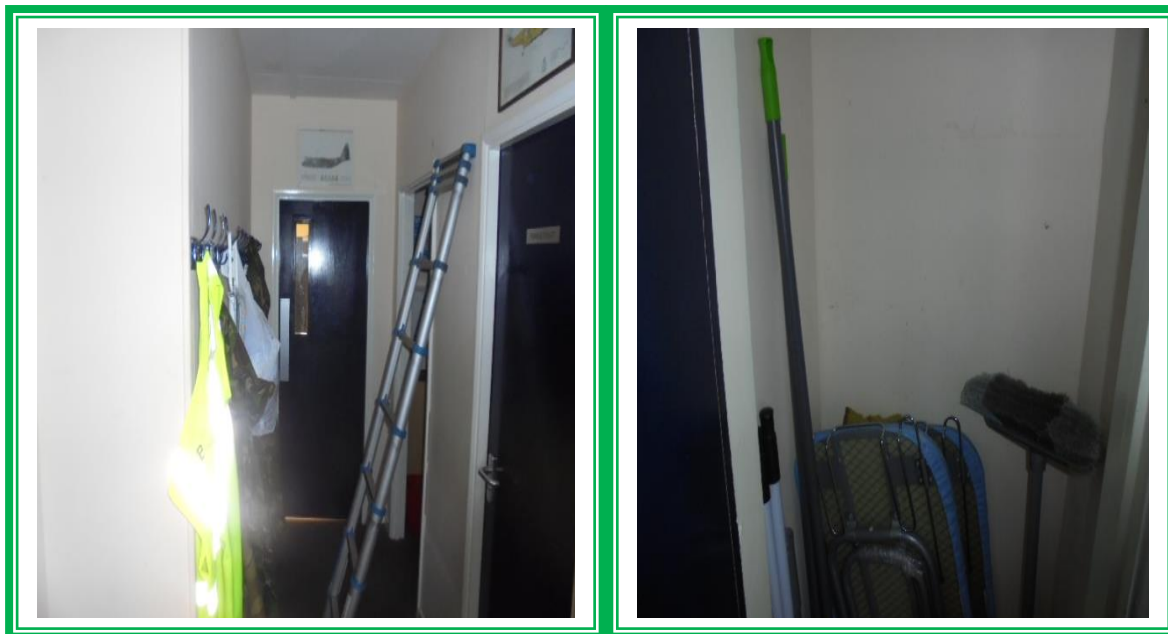

<b>Material Description:</b>	Visual Inspection – No Suspect Materials Found	
<b>Identification:</b>	N/A	
<b>Approx. quantity:</b>	N/A	
<b>Accessibility</b>	N/A	<i>Assessment Score</i>
<b>Product type:</b>	N/A	N/A
<b>Extent of Damage:</b>	N/A	N/A
<b>Surface Treatment:</b>	N/A	N/A
<b>Asbestos type:</b>	N/A	N/A
<b>Material Assessment Score:</b>		N/A
<b>Priority Assessment Score:</b>		N/A
<b>Action:</b>	N/A	
<b>Comments:</b>	N/A	

Document Name	Author	Issued by	Revision Number	Issue Date	Page No
2019	David Kelly	Armour AS	0	11/11/2019	92



**Item No: 49**

**Sample No: N/A**

**Location: ATC Hut - Kitchen**



<b>Material Description:</b>	Visual Inspection – No Suspect Materials Found	
<b>Identification:</b>	N/A	
<b>Approx. quantity:</b>	N/A	
<b>Accessibility</b>	N/A	Assessment Score
<b>Product type:</b>	N/A	N/A
<b>Extent of Damage:</b>	N/A	N/A
<b>Surface Treatment:</b>	N/A	N/A
<b>Asbestos type:</b>	N/A	N/A
<b>Material Assessment Score:</b>		N/A
<b>Priority Assessment Score:</b>		N/A
<b>Action:</b>	N/A	
<b>Comments:</b>	Modern Sink Pad	

Document Name	Author	Issued by	Revision Number	Issue Date	Page No
2019	David Kelly	Armour AS	0	11/11/2019	93





**Item No: 51**

**Sample No: N/A**

**Location: ATC Hut – Classroom X2. Drill Hall and Corridor**



<b>Material Description:</b>	Visual Inspection – No Suspect Materials Found	
<b>Identification:</b>	N/A	
<b>Approx. quantity:</b>	N/A	
<b>Accessibility</b>	N/A	Assessment Score
<b>Product type:</b>	N/A	N/A
<b>Extent of Damage:</b>	N/A	N/A
<b>Surface Treatment:</b>	N/A	N/A
<b>Asbestos type:</b>	N/A	N/A
<b>Material Assessment Score:</b>		N/A
<b>Priority Assessment Score:</b>		N/A
<b>Action:</b>	N/A	
<b>Comments:</b>	N/A	

Document Name	Author	Issued by	Revision Number	Issue Date	Page No
2019	David Kelly	Armour AS	0	11/11/2019	94



**Item No: 53**

**Sample No: DK/2**

**Location: Garages 1-5 - Internal**

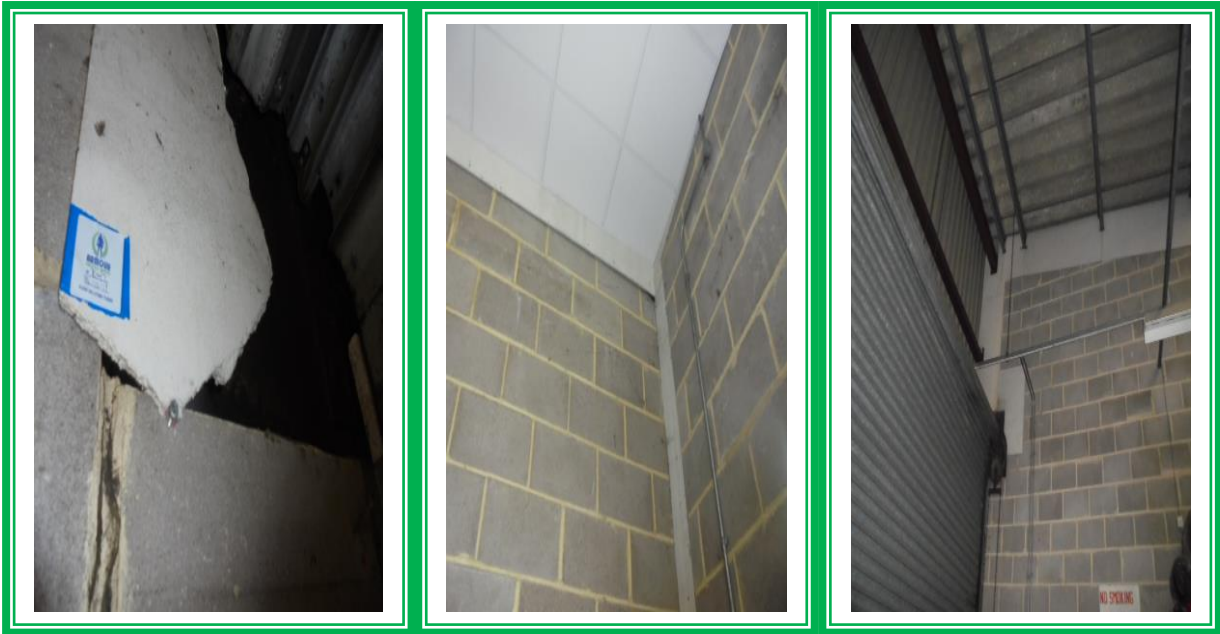

<b>Material Description:</b>	Insulation Board Wall and Bulkhead Panels	
<b>Identification:</b>	Sampled – No Asbestos Detected	
<b>Approx. quantity:</b>	100M2 +	
<b>Accessibility</b>	N/A	<i>Assessment Score</i>
<b>Product type:</b>	N/A	N/A
<b>Extent of Damage:</b>	N/A	N/A
<b>Surface Treatment:</b>	N/A	N/A
<b>Asbestos type:</b>	N/A	N/A
<b>Material Assessment Score:</b>		N/A
<b>Priority Assessment Score:</b>		N/A
<b>Action:</b>	N/A	
<b>Comments:</b>	Located throughout building	

Document Name	Author	Issued by	Revision Number	Issue Date	Page No
2019	David Kelly	Armour AS	0	11/11/2019	95



**Item No: 54**

**Sample No: N/A**

**Location: Locker Garage and Armoured Truck Garage**



<b>Material Description:</b>	Visual Inspection – No Suspect Materials Found	
<b>Identification:</b>	N/A	
<b>Approx. quantity:</b>	N/A	
<b>Accessibility</b>	N/A	<i>Assessment Score</i>
<b>Product type:</b>	N/A	N/A
<b>Extent of Damage:</b>	N/A	N/A
<b>Surface Treatment:</b>	N/A	N/A
<b>Asbestos type:</b>	N/A	N/A
<b>Material Assessment Score:</b>		N/A
<b>Priority Assessment Score:</b>		N/A
<b>Action:</b>	N/A	
<b>Comments:</b>	N/A	

Document Name	Author	Issued by	Revision Number	Issue Date	Page No
2019	David Kelly	Armour AS	0	11/11/2019	96



**Item No: 56**

**Sample No: DK/4**

**Location: Garage – Drill Hall**



<b>Material Description:</b>	Bitumen Damp Proof Course to Wall	
<b>Identification:</b>	Sampled – No Asbestos Detected	
<b>Approx. quantity:</b>	Throughout Building	
<b>Accessibility</b>	N/A	<i>Assessment Score</i>
<b>Product type:</b>	N/A	N/A
<b>Extent of Damage:</b>	N/A	N/A
<b>Surface Treatment:</b>	N/A	N/A
<b>Asbestos type:</b>	N/A	N/A
<b>Material Assessment Score:</b>		N/A
<b>Priority Assessment Score:</b>		N/A
<b>Action:</b>	N/A	
<b>Comments:</b>	N/A	

Document Name	Author	Issued by	Revision Number	Issue Date	Page No
2019	David Kelly	Armour AS	0	11/11/2019	97



**Item No: 60**

**Sample No: DK/7**

**Location: Garages – Bar/Mess Room**



<b>Material Description:</b>	Suspended Ceiling Tiles	
<b>Identification:</b>	Sampled – No Asbestos Detected	
<b>Approx. quantity:</b>	28M2	
<b>Accessibility</b>	N/A	<i>Assessment Score</i>
<b>Product type:</b>	N/A	N/A
<b>Extent of Damage:</b>	N/A	N/A
<b>Surface Treatment:</b>	N/A	N/A
<b>Asbestos type:</b>	N/A	N/A
<b>Material Assessment Score:</b>		N/A
<b>Priority Assessment Score:</b>		N/A
<b>Action:</b>	N/A	
<b>Comments:</b>	N/A	

Document Name	Author	Issued by	Revision Number	Issue Date	Page No
2019	David Kelly	Armour AS	0	11/11/2019	98





**Item No: 63**

**Sample No: N/A**

**Location: Ground Floor – Main Building Annexe – Offices 1,2 and Lobby**



<b>Material Description:</b>	Visual Inspection – No Suspect Materials Found	
<b>Identification:</b>	N/A	
<b>Approx. quantity:</b>	N/A	
<b>Accessibility</b>	N/A	<i>Assessment Score</i>
<b>Product type:</b>	N/A	N/A
<b>Extent of Damage:</b>	N/A	N/A
<b>Surface Treatment:</b>	N/A	N/A
<b>Asbestos type:</b>	N/A	N/A
<b>Material Assessment Score:</b>		N/A
<b>Priority Assessment Score:</b>		N/A
<b>Action:</b>	N/A	
<b>Comments:</b>	N/A	

Document Name	Author	Issued by	Revision Number	Issue Date	Page No
2019	David Kelly	Armour AS	0	11/11/2019	99



**Item No: 64**

**Sample No: N/A**

**Location: Ground Floor – Main Building Annexe –  
Classroom 3 and Office 4**

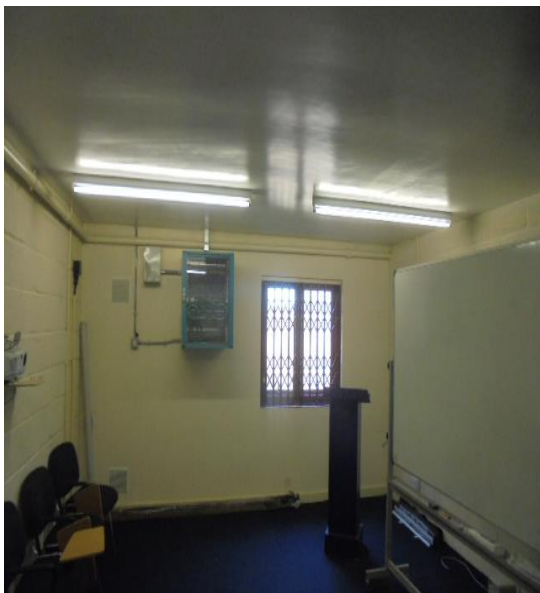

<b>Material Description:</b>	Visual Inspection – No Suspect Materials Found	
<b>Identification:</b>	N/A	
<b>Approx. quantity:</b>	N/A	
<b>Accessibility</b>	N/A	<i>Assessment Score</i>
<b>Product type:</b>	N/A	N/A
<b>Extent of Damage:</b>	N/A	N/A
<b>Surface Treatment:</b>	N/A	N/A
<b>Asbestos type:</b>	N/A	N/A
<b>Material Assessment Score:</b>		N/A
<b>Priority Assessment Score:</b>		N/A
<b>Action:</b>	N/A	
<b>Comments:</b>	N/A	

Document Name	Author	Issued by	Revision Number	Issue Date	Page No
2019	David Kelly	Armour AS	0	11/11/2019	100



**Item No: 65**

**Sample No: N/A**

**Location: Ground Floor – Main Building Annexe - Lobby**



<b>Material Description:</b>	Visual Inspection – No Suspect Materials Found	
<b>Identification:</b>	N/A	
<b>Approx. quantity:</b>	N/A	
<b>Accessibility</b>	N/A	<i>Assessment Score</i>
<b>Product type:</b>	N/A	N/A
<b>Extent of Damage:</b>	N/A	N/A
<b>Surface Treatment:</b>	N/A	N/A
<b>Asbestos type:</b>	N/A	N/A
<b>Material Assessment Score:</b>		N/A
<b>Priority Assessment Score:</b>		N/A
<b>Action:</b>	N/A	
<b>Comments:</b>	N/A	

Document Name	Author	Issued by	Revision Number	Issue Date	Page No
2019	David Kelly	Armour AS	0	11/11/2019	101



**Item No: 66**

**Sample No: N/A**

**Location: Ground Floor – Main Building Annexe – Offices 5 and 6**



<b>Material Description:</b>	Visual Inspection – No Suspect Materials Found	
<b>Identification:</b>	N/A	
<b>Approx. quantity:</b>	N/A	
<b>Accessibility</b>	N/A	Assessment Score
<b>Product type:</b>	N/A	N/A
<b>Extent of Damage:</b>	N/A	N/A
<b>Surface Treatment:</b>	N/A	N/A
<b>Asbestos type:</b>	N/A	N/A
<b>Material Assessment Score:</b>		N/A
<b>Priority Assessment Score:</b>		N/A
<b>Action:</b>	N/A	
<b>Comments:</b>	N/A	

Document Name	Author	Issued by	Revision Number	Issue Date	Page No
2019	David Kelly	Armour AS	0	11/11/2019	102



**Item No: 67**

**Sample No: N/A**

**Location: Ground Floor – Main Building Annexe – WC,  
Boiler Room and Cupboard**

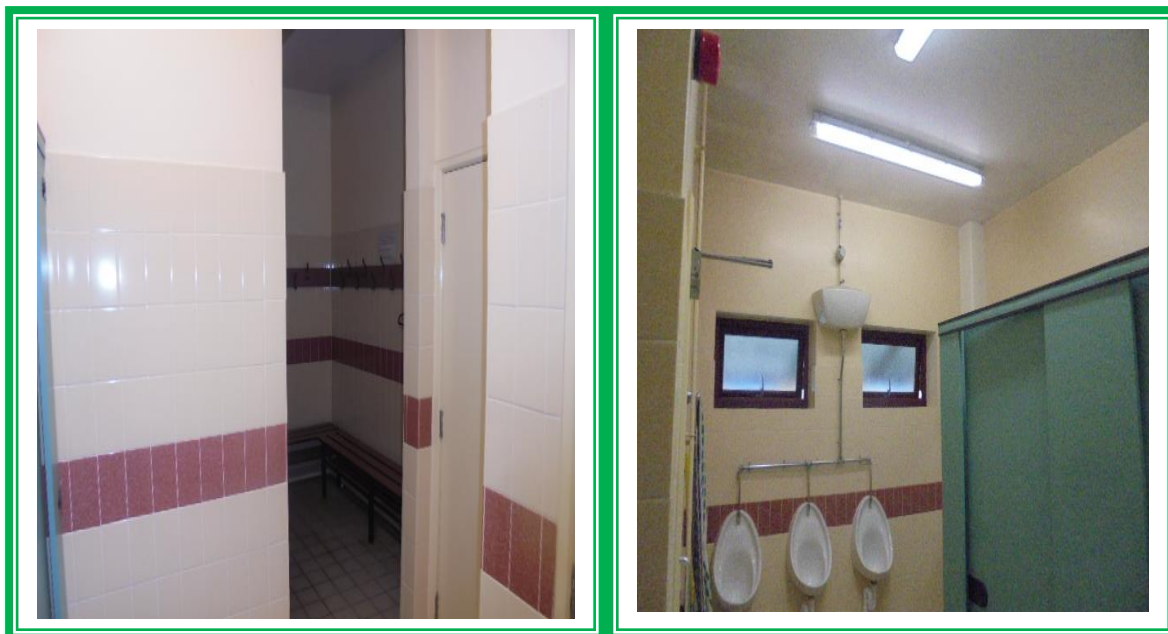

<b>Material Description:</b>	Visual Inspection – No Suspect Materials Found	
<b>Identification:</b>	N/A	
<b>Approx. quantity:</b>	N/A	
<b>Accessibility</b>	N/A	<i>Assessment Score</i>
<b>Product type:</b>	N/A	N/A
<b>Extent of Damage:</b>	N/A	N/A
<b>Surface Treatment:</b>	N/A	N/A
<b>Asbestos type:</b>	N/A	N/A
<b>Material Assessment Score:</b>		N/A
<b>Priority Assessment Score:</b>		N/A
<b>Action:</b>	N/A	
<b>Comments:</b>	Modern Equipment	

Document Name	Author	Issued by	Revision Number	Issue Date	Page No
2019	David Kelly	Armour AS	0	11/11/2019	103





**Item No: 68**

**Sample No: N/A**

**Location: Ground Floor – Main Building Annexe – Lobby and Corridor**



<b>Material Description:</b>	Visual Inspection – No Suspect Materials Found	
<b>Identification:</b>	N/A	
<b>Approx. quantity:</b>	N/A	
<b>Accessibility</b>	N/A	<i>Assessment Score</i>
<b>Product type:</b>	N/A	N/A
<b>Extent of Damage:</b>	N/A	N/A
<b>Surface Treatment:</b>	N/A	N/A
<b>Asbestos type:</b>	N/A	N/A
<b>Material Assessment Score:</b>		N/A
<b>Priority Assessment Score:</b>		N/A
<b>Action:</b>	N/A	
<b>Comments:</b>	N/A	

Document Name	Author	Issued by	Revision Number	Issue Date	Page No
2019	David Kelly	Armour AS	0	11/11/2019	104





**Item No: 69**

**Sample No: N/A**

**Location: Ground Floor -Main Building Annexe –  
Classroom 7 and Gym 12**



<b>Material Description:</b>	Visual Inspection – No Suspect Materials Found	
<b>Identification:</b>	N/A	
<b>Approx. quantity:</b>	N/A	
<b>Accessibility</b>	N/A	<i>Assessment Score</i>
<b>Product type:</b>	N/A	N/A
<b>Extent of Damage:</b>	N/A	N/A
<b>Surface Treatment:</b>	N/A	N/A
<b>Asbestos type:</b>	N/A	N/A
<b>Material Assessment Score:</b>		N/A
<b>Priority Assessment Score:</b>		N/A
<b>Action:</b>	N/A	
<b>Comments:</b>	N/A	

Document Name	Author	Issued by	Revision Number	Issue Date	Page No
2019	David Kelly	Armour AS	0	11/11/2019	105



**Item No: 70**

**Sample No: N/A**

**Location: Ground Floor – Main Building Annexe – Offices 8,9,10 and Store 11**



<b>Material Description:</b>	Visual Inspection – No Suspect Materials Found	
<b>Identification:</b>	N/A	
<b>Approx. quantity:</b>	N/A	
<b>Accessibility</b>	N/A	Assessment Score
<b>Product type:</b>	N/A	N/A
<b>Extent of Damage:</b>	N/A	N/A
<b>Surface Treatment:</b>	N/A	N/A
<b>Asbestos type:</b>	N/A	N/A
<b>Material Assessment Score:</b>		N/A
<b>Priority Assessment Score:</b>		N/A
<b>Action:</b>	N/A	
<b>Comments:</b>	N/A	

Document Name	Author	Issued by	Revision Number	Issue Date	Page No
2019	David Kelly	Armour AS	0	11/11/2019	106



**Item No: 71**

**Sample No: DK/9**

**Location: Ground Floor – Main Building – Clothes Store**



<b>Material Description:</b>	Brown Floor Tiles	
<b>Identification:</b>	Sampled – No Asbestos Detected	
<b>Approx. quantity:</b>	30M2	
<b>Accessibility</b>	N/A	<i>Assessment Score</i>
<b>Product type:</b>	N/A	N/A
<b>Extent of Damage:</b>	N/A	N/A
<b>Surface Treatment:</b>	N/A	N/A
<b>Asbestos type:</b>	N/A	N/A
<b>Material Assessment Score:</b>		N/A
<b>Priority Assessment Score:</b>		N/A
<b>Action:</b>	N/A	
<b>Comments:</b>	N/A	

Document Name	Author	Issued by	Revision Number	Issue Date	Page No
2019	David Kelly	Armour AS	0	11/11/2019	107



**Item No: 72**

**Sample No: DK/10**

**Location: First Floor – Main Building – Stores Mezzanine**



<b>Material Description:</b>	Insulation Board above Blockwork	
<b>Identification:</b>	Sampled – No Asbestos Detected	
<b>Approx. quantity:</b>	4LM	
<b>Accessibility</b>	N/A	<i>Assessment Score</i>
<b>Product type:</b>	N/A	N/A
<b>Extent of Damage:</b>	N/A	N/A
<b>Surface Treatment:</b>	N/A	N/A
<b>Asbestos type:</b>	N/A	N/A
<b>Material Assessment Score:</b>		N/A
<b>Priority Assessment Score:</b>		N/A
<b>Action:</b>	N/A	
<b>Comments:</b>	N/A	

Document Name	Author	Issued by	Revision Number	Issue Date	Page No
2019	David Kelly	Armour AS	0	11/11/2019	108



**Item No: 73**

**Sample No: DK/11**

**Location: First Floor – Main Building – Stores Mezzanine**



<b>Material Description:</b>	Bitumen Damp Proof Course in Wall Cavity	
<b>Identification:</b>	Sampled – No Asbestos Detected	
<b>Approx. quantity:</b>	Non – Quantifiable	
<b>Accessibility</b>	N/A	<i>Assessment Score</i>
<b>Product type:</b>	N/A	N/A
<b>Extent of Damage:</b>	N/A	N/A
<b>Surface Treatment:</b>	N/A	N/A
<b>Asbestos type:</b>	N/A	N/A
<b>Material Assessment Score:</b>		N/A
<b>Priority Assessment Score:</b>		N/A
<b>Action:</b>	N/A	
<b>Comments:</b>	N/A	

Document Name	Author	Issued by	Revision Number	Issue Date	Page No
2019	David Kelly	Armour AS	0	11/11/2019	109





**Item No: 75**

**Sample No: N/A**

**Location: Ground Floor – Main Building – Store**



<b>Material Description:</b>	Visual Inspection – No Suspect Materials Found	
<b>Identification:</b>	N/A	
<b>Approx. quantity:</b>	N/A	
<b>Accessibility</b>	N/A	<i>Assessment Score</i>
<b>Product type:</b>	N/A	N/A
<b>Extent of Damage:</b>	N/A	N/A
<b>Surface Treatment:</b>	N/A	N/A
<b>Asbestos type:</b>	N/A	N/A
<b>Material Assessment Score:</b>		N/A
<b>Priority Assessment Score:</b>		N/A
<b>Action:</b>	N/A	
<b>Comments:</b>	N/A	

Document Name	Author	Issued by	Revision Number	Issue Date	Page No
2019	David Kelly	Armour AS	0	11/11/2019	110



**Item No: 78**

**Sample No: N/A**

**Location: Ground Floor – Main Building - Stores**



<b>Material Description:</b>	Visual Inspection – No Suspect Materials Found	
<b>Identification:</b>	N/A	
<b>Approx. quantity:</b>	N/A	
<b>Accessibility</b>	N/A	<i>Assessment Score</i>
<b>Product type:</b>	N/A	N/A
<b>Extent of Damage:</b>	N/A	N/A
<b>Surface Treatment:</b>	N/A	N/A
<b>Asbestos type:</b>	N/A	N/A
<b>Material Assessment Score:</b>		N/A
<b>Priority Assessment Score:</b>		N/A
<b>Action:</b>	N/A	
<b>Comments:</b>	N/A	

Document Name	Author	Issued by	Revision Number	Issue Date	Page No
2019	David Kelly	Armour AS	0	11/11/2019	111

**Item No: 80****Sample No: N/A****Location: Ground Floor – Main Building Stores - Armoury**

<b>Material Description:</b>	Visual Inspection – No Suspect Materials Found	
<b>Identification:</b>	N/A	
<b>Approx. quantity:</b>	N/A	
<b>Accessibility</b>	N/A	<i>Assessment Score</i>
<b>Product type:</b>	N/A	N/A
<b>Extent of Damage:</b>	N/A	N/A
<b>Surface Treatment:</b>	N/A	N/A
<b>Asbestos type:</b>	N/A	N/A
<b>Material Assessment Score:</b>		N/A
<b>Priority Assessment Score:</b>		N/A
<b>Action:</b>	N/A	
<b>Comments:</b>	N/A	

Document Name	Author	Issued by	Revision Number	Issue Date	Page No
2019	David Kelly	Armour AS	0	11/11/2019	112



**Item No: 81**

**Sample No: N/A**

**Location: Ground Floor – Main Building – Drill Hall –  
Ammo Bunker – Armoury and Signal Store**



<b>Material Description:</b>	Visual Inspection – No Suspect Materials Found	
<b>Identification:</b>	N/A	
<b>Approx. quantity:</b>	N/A	
<b>Accessibility</b>	N/A	<i>Assessment Score</i>
<b>Product type:</b>	N/A	N/A
<b>Extent of Damage:</b>	N/A	N/A
<b>Surface Treatment:</b>	N/A	N/A
<b>Asbestos type:</b>	N/A	N/A
<b>Material Assessment Score:</b>		N/A
<b>Priority Assessment Score:</b>		N/A
<b>Action:</b>	N/A	
<b>Comments:</b>	N/A	

Document Name	Author	Issued by	Revision Number	Issue Date	Page No
2019	David Kelly	Armour AS	0	11/11/2019	113



**Item No: 83**

**Sample No: N/A**

**Location: Ground Floor – Main Building – Drill Hall - Office**



<b>Material Description:</b>	Visual Inspection – No Suspect Materials Found	
<b>Identification:</b>	N/A	
<b>Approx. quantity:</b>	N/A	
<b>Accessibility</b>	N/A	<i>Assessment Score</i>
<b>Product type:</b>	N/A	N/A
<b>Extent of Damage:</b>	N/A	N/A
<b>Surface Treatment:</b>	N/A	N/A
<b>Asbestos type:</b>	N/A	N/A
<b>Material Assessment Score:</b>		N/A
<b>Priority Assessment Score:</b>		N/A
<b>Action:</b>	N/A	
<b>Comments:</b>	N/A	

Document Name	Author	Issued by	Revision Number	Issue Date	Page No
2019	David Kelly	Armour AS	0	11/11/2019	114





**Item No: 84**

**Sample No: N/A**

**Location: Ground Floor – Main Building – Drill Hall –  
Store, Lobby and NCO's Office**



<b>Material Description:</b>	Visual Inspection – No Suspect Materials Found	
<b>Identification:</b>	N/A	
<b>Approx. quantity:</b>	N/A	
<b>Accessibility</b>	N/A	<i>Assessment Score</i>
<b>Product type:</b>	N/A	N/A
<b>Extent of Damage:</b>	N/A	N/A
<b>Surface Treatment:</b>	N/A	N/A
<b>Asbestos type:</b>	N/A	N/A
<b>Material Assessment Score:</b>		N/A
<b>Priority Assessment Score:</b>		N/A
<b>Action:</b>	N/A	
<b>Comments:</b>	N/A	

Document Name	Author	Issued by	Revision Number	Issue Date	Page No
2019	David Kelly	Armour AS	0	11/11/2019	115



**Item No: 85**

**Sample No: N/A**

**Location: Garages - Garage**



<b>Material Description:</b>	Visual Inspection – No Suspect Materials Found	
<b>Identification:</b>	N/A	
<b>Approx. quantity:</b>	N/A	
<b>Accessibility</b>	N/A	<i>Assessment Score</i>
<b>Product type:</b>	N/A	N/A
<b>Extent of Damage:</b>	N/A	N/A
<b>Surface Treatment:</b>	N/A	N/A
<b>Asbestos type:</b>	N/A	N/A
<b>Material Assessment Score:</b>		N/A
<b>Priority Assessment Score:</b>		N/A
<b>Action:</b>	N/A	
<b>Comments:</b>	N/A	

Document Name	Author	Issued by	Revision Number	Issue Date	Page No
2019	David Kelly	Armour AS	0	11/11/2019	116



**Item No: 86**

**Sample No: N/A**

**Location: Ground Floor – Main Building - Range**



<b>Material Description:</b>	Visual Inspection – No Suspect Materials Found	
<b>Identification:</b>	N/A	
<b>Approx. quantity:</b>	N/A	
<b>Accessibility</b>	N/A	<i>Assessment Score</i>
<b>Product type:</b>	N/A	N/A
<b>Extent of Damage:</b>	N/A	N/A
<b>Surface Treatment:</b>	N/A	N/A
<b>Asbestos type:</b>	N/A	N/A
<b>Material Assessment Score:</b>		N/A
<b>Priority Assessment Score:</b>		N/A
<b>Action:</b>	N/A	
<b>Comments:</b>	N/A	

Document Name	Author	Issued by	Revision Number	Issue Date	Page No
2019	David Kelly	Armour AS	0	11/11/2019	117



**Item No: 87**

**Sample No: N/A**

**Location: First Floor – Main Building – Stairwell and Corridor**

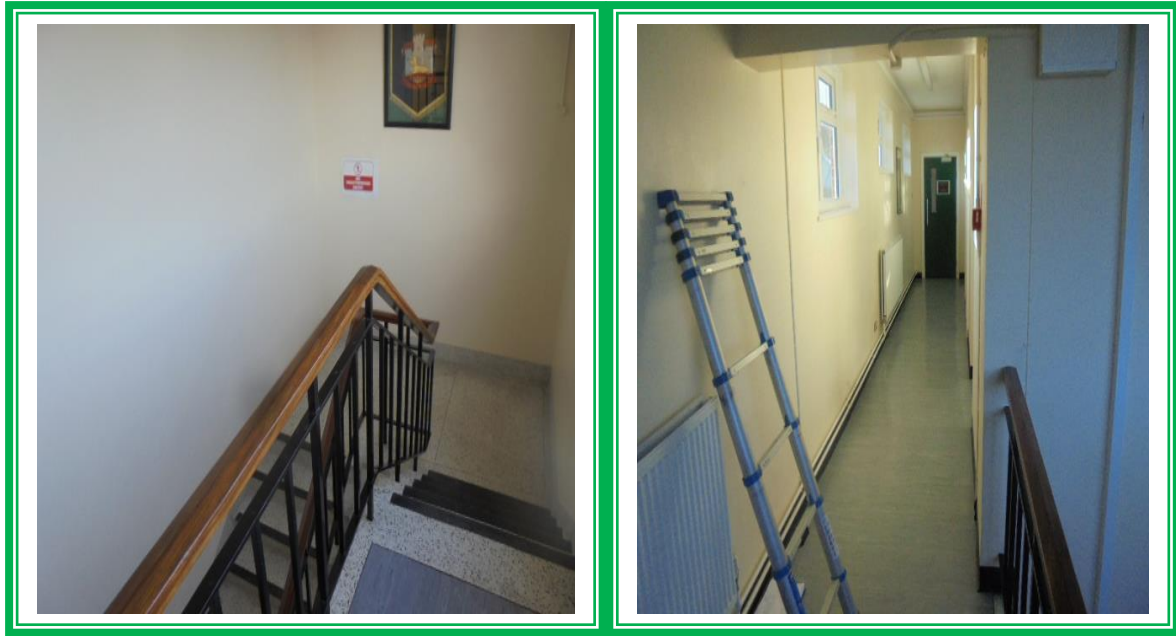

<b>Material Description:</b>	Visual Inspection – No Suspect Materials Found	
<b>Identification:</b>	N/A	
<b>Approx. quantity:</b>	N/A	
<b>Accessibility</b>	N/A	<i>Assessment Score</i>
<b>Product type:</b>	N/A	N/A
<b>Extent of Damage:</b>	N/A	N/A
<b>Surface Treatment:</b>	N/A	N/A
<b>Asbestos type:</b>	N/A	N/A
<b>Material Assessment Score:</b>		N/A
<b>Priority Assessment Score:</b>		N/A
<b>Action:</b>	N/A	
<b>Comments:</b>	N/A	

Document Name	Author	Issued by	Revision Number	Issue Date	Page No
2019	David Kelly	Armour AS	0	11/11/2019	118



**Item No: 88**

**Sample No: N/A**

**Location: First Floor – Main Building – Shower Room F19  
& Cupboard F20**



<b>Material Description:</b>	Visual Inspection – No Suspect Materials Found	
<b>Identification:</b>	N/A	
<b>Approx. quantity:</b>	N/A	
<b>Accessibility</b>	N/A	Assessment Score
<b>Product type:</b>	N/A	N/A
<b>Extent of Damage:</b>	N/A	N/A
<b>Surface Treatment:</b>	N/A	N/A
<b>Asbestos type:</b>	N/A	N/A
<b>Material Assessment Score:</b>		N/A
<b>Priority Assessment Score:</b>		N/A
<b>Action:</b>	N/A	
<b>Comments:</b>	N/A	

Document Name	Author	Issued by	Revision Number	Issue Date	Page No
2019	David Kelly	Armour AS	0	11/11/2019	119





**Item No: 91**

**Sample No: N/A**

**Location: First Floor – Main Building – Landing and Central Stairwell**



<b>Material Description:</b>	Visual Inspection – No Suspect Materials Found	
<b>Identification:</b>	N/A	
<b>Approx. quantity:</b>	N/A	
<b>Accessibility</b>	N/A	Assessment Score
<b>Product type:</b>	N/A	N/A
<b>Extent of Damage:</b>	N/A	N/A
<b>Surface Treatment:</b>	N/A	N/A
<b>Asbestos type:</b>	N/A	N/A
<b>Material Assessment Score:</b>		N/A
<b>Priority Assessment Score:</b>		N/A
<b>Action:</b>	N/A	
<b>Comments:</b>	Timber Riser Panels – No Access within Risers	

Document Name	Author	Issued by	Revision Number	Issue Date	Page No
2019	David Kelly	Armour AS	0	11/11/2019	120



**Item No: 92**

**Sample No: N/A**

**Location: First Floor – Main Building – Corridor**

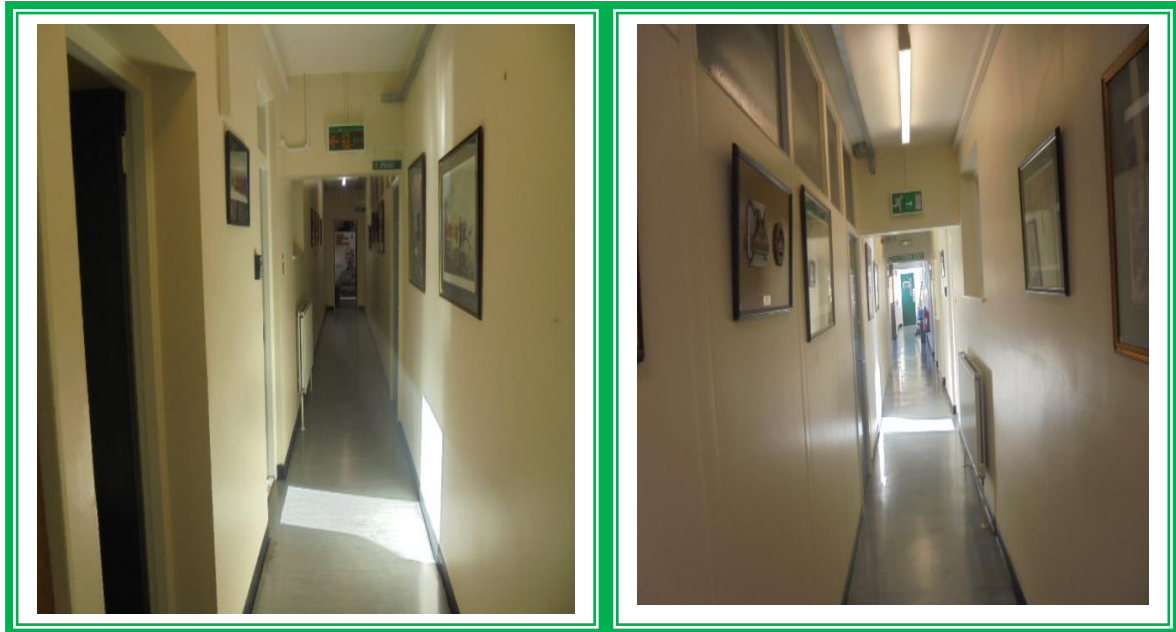

<b>Material Description:</b>	Visual Inspection – No Suspect Materials Found	
<b>Identification:</b>	N/A	
<b>Approx. quantity:</b>	N/A	
<b>Accessibility</b>	N/A	<i>Assessment Score</i>
<b>Product type:</b>	N/A	N/A
<b>Extent of Damage:</b>	N/A	N/A
<b>Surface Treatment:</b>	N/A	N/A
<b>Asbestos type:</b>	N/A	N/A
<b>Material Assessment Score:</b>		N/A
<b>Priority Assessment Score:</b>		N/A
<b>Action:</b>	N/A	
<b>Comments:</b>	N/A	

Document Name	Author	Issued by	Revision Number	Issue Date	Page No
2019	David Kelly	Armour AS	0	11/11/2019	121



**Item No: 94**

**Sample No: DK/18**

**Location: First Floor – Main Building – WC F13**

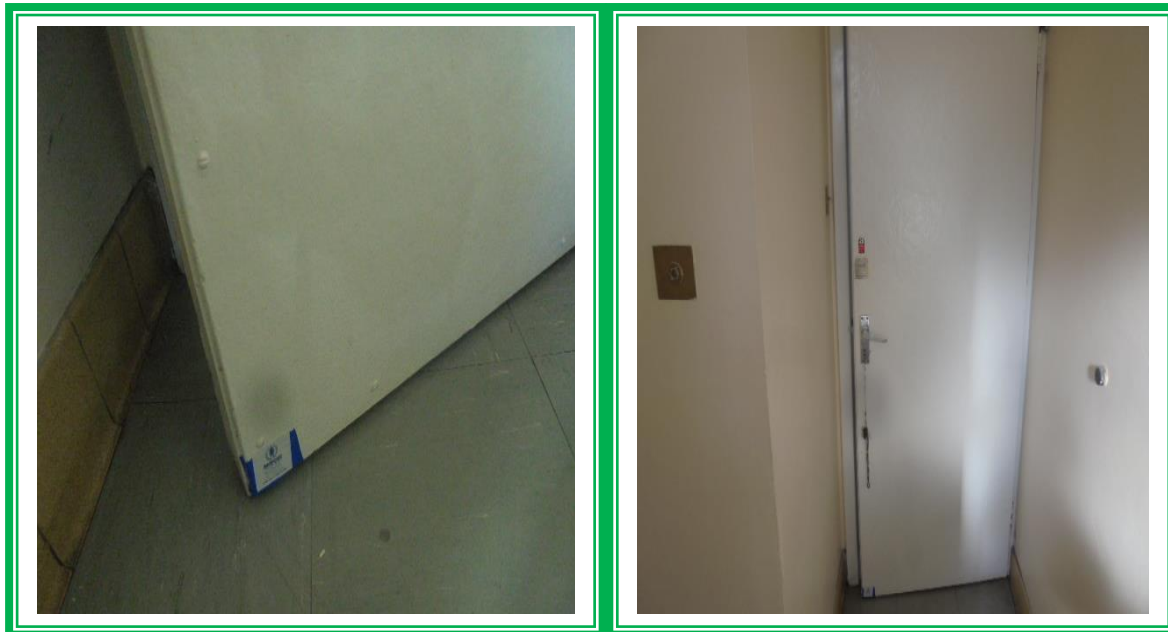

<b>Material Description:</b>	Insulation Board Panel to Door	
<b>Identification:</b>	Sampled – No Asbestos Detected	
<b>Approx. quantity:</b>	2M2 – 1X Door	
<b>Accessibility</b>	N/A	<i>Assessment Score</i>
<b>Product type:</b>	N/A	N/A
<b>Extent of Damage:</b>	N/A	N/A
<b>Surface Treatment:</b>	N/A	N/A
<b>Asbestos type:</b>	N/A	N/A
<b>Material Assessment Score:</b>		N/A
<b>Priority Assessment Score:</b>		N/A
<b>Action:</b>	N/A	
<b>Comments:</b>	N/A	

Document Name	Author	Issued by	Revision Number	Issue Date	Page No
2019	David Kelly	Armour AS	0	11/11/2019	122

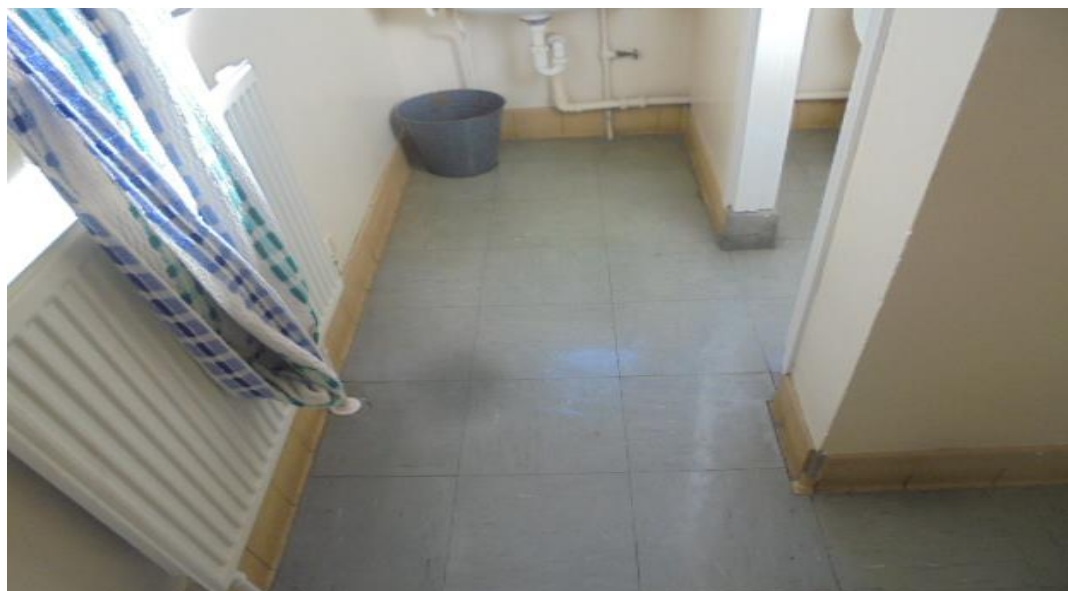
**Item No: 95****Sample No: DK/19****Location: First Floor – Main Building – Ladies WC F13**

<b>Material Description:</b>	Floor Tiles	
<b>Identification:</b>	Sampled – No Asbestos Detected	
<b>Approx. quantity:</b>	6M2	
<b>Accessibility</b>	N/A	<i>Assessment Score</i>
<b>Product type:</b>	N/A	N/A
<b>Extent of Damage:</b>	N/A	N/A
<b>Surface Treatment:</b>	N/A	N/A
<b>Asbestos type:</b>	N/A	N/A
<b>Material Assessment Score:</b>		N/A
<b>Priority Assessment Score:</b>		N/A
<b>Action:</b>	N/A	
<b>Comments:</b>	N/A	

Document Name	Author	Issued by	Revision Number	Issue Date	Page No
2019	David Kelly	Armour AS	0	11/11/2019	123



**Item No: 96**

**Sample No: N/A**

**Location: First Floor – Main Building – Men's WC F11**



<b>Material Description:</b>	Visual Inspection – No Suspect Materials Found	
<b>Identification:</b>	N/A	
<b>Approx. quantity:</b>	N/A	
<b>Accessibility</b>	N/A	<i>Assessment Score</i>
<b>Product type:</b>	N/A	N/A
<b>Extent of Damage:</b>	N/A	N/A
<b>Surface Treatment:</b>	N/A	N/A
<b>Asbestos type:</b>	N/A	N/A
<b>Material Assessment Score:</b>		N/A
<b>Priority Assessment Score:</b>		N/A
<b>Action:</b>	N/A	
<b>Comments:</b>	N/A	

Document Name	Author	Issued by	Revision Number	Issue Date	Page No
2019	David Kelly	Armour AS	0	11/11/2019	124





**Item No: 98**

**Sample No: N/A**

**Location: First Floor – Main Building – Office F18**

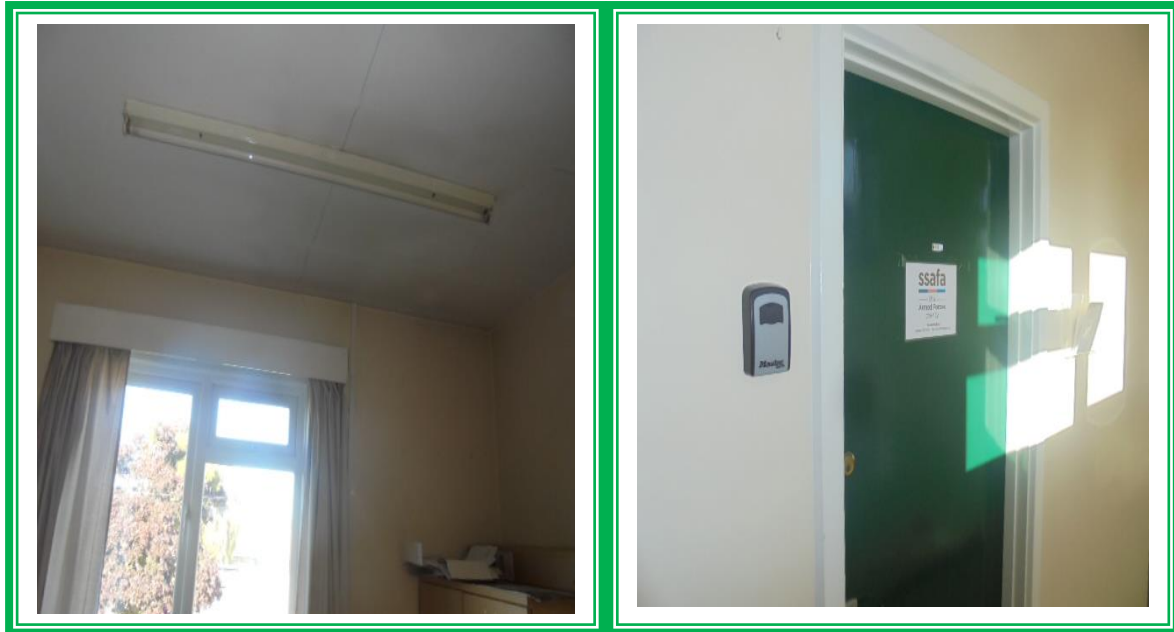

<b>Material Description:</b>	Visual Inspection – No Suspect Materials Found	
<b>Identification:</b>	N/A	
<b>Approx. quantity:</b>	N/A	
<b>Accessibility</b>	N/A	<i>Assessment Score</i>
<b>Product type:</b>	N/A	N/A
<b>Extent of Damage:</b>	N/A	N/A
<b>Surface Treatment:</b>	N/A	N/A
<b>Asbestos type:</b>	N/A	N/A
<b>Material Assessment Score:</b>		N/A
<b>Priority Assessment Score:</b>		N/A
<b>Action:</b>	N/A	
<b>Comments:</b>	Non-Asbestos Lino Flooring	

Document Name	Author	Issued by	Revision Number	Issue Date	Page No
2019	David Kelly	Armour AS	0	11/11/2019	125



**Item No: 101**

**Sample No: N/A**

**Location: First Floor – Main Building – Waiting Room F5 and Cupboard**



<b>Material Description:</b>	Visual Inspection – No Suspect Materials Found	
<b>Identification:</b>	N/A	
<b>Approx. quantity:</b>	N/A	
<b>Accessibility</b>	N/A	<i>Assessment Score</i>
<b>Product type:</b>	N/A	N/A
<b>Extent of Damage:</b>	N/A	N/A
<b>Surface Treatment:</b>	N/A	N/A
<b>Asbestos type:</b>	N/A	N/A
<b>Material Assessment Score:</b>		N/A
<b>Priority Assessment Score:</b>		N/A
<b>Action:</b>	N/A	
<b>Comments:</b>	N/A	

Document Name	Author	Issued by	Revision Number	Issue Date	Page No
2019	David Kelly	Armour AS	0	11/11/2019	126



**Item No: 105**

**Sample No: N/A**

**Location: First Floor – Main Building – Corridor**



<b>Material Description:</b>	Visual Inspection – No Suspect Materials Found	
<b>Identification:</b>	N/A	
<b>Approx. quantity:</b>	N/A	
<b>Accessibility</b>	N/A	<i>Assessment Score</i>
<b>Product type:</b>	N/A	N/A
<b>Extent of Damage:</b>	N/A	N/A
<b>Surface Treatment:</b>	N/A	N/A
<b>Asbestos type:</b>	N/A	N/A
<b>Material Assessment Score:</b>		N/A
<b>Priority Assessment Score:</b>		N/A
<b>Action:</b>	N/A	
<b>Comments:</b>	N/A	

Document Name	Author	Issued by	Revision Number	Issue Date	Page No
2019	David Kelly	Armour AS	0	11/11/2019	127



**Item No: 106**

**Sample No: N/A**

**Location: First Floor – Main Building – Loft Space**



<b>Material Description:</b>	Visual Inspection – No Suspect Materials Found	
<b>Identification:</b>	N/A	
<b>Approx. quantity:</b>	N/A	
<b>Accessibility</b>	N/A	<i>Assessment Score</i>
<b>Product type:</b>	N/A	N/A
<b>Extent of Damage:</b>	N/A	N/A
<b>Surface Treatment:</b>	N/A	N/A
<b>Asbestos type:</b>	N/A	N/A
<b>Material Assessment Score:</b>		N/A
<b>Priority Assessment Score:</b>		N/A
<b>Action:</b>	N/A	
<b>Comments:</b>	Non-Asbestos hessian Insulation to Pipework	

Document Name	Author	Issued by	Revision Number	Issue Date	Page No
2019	David Kelly	Armour AS	0	11/11/2019	128



**Item No: 107**

**Sample No: N/A**

**Location: First Floor – Main Building – Recruit Cell F1**



<b>Material Description:</b>	Visual Inspection – No Suspect Materials Found	
<b>Identification:</b>	N/A	
<b>Approx. quantity:</b>	N/A	
<b>Accessibility</b>	N/A	<i>Assessment Score</i>
<b>Product type:</b>	N/A	N/A
<b>Extent of Damage:</b>	N/A	N/A
<b>Surface Treatment:</b>	N/A	N/A
<b>Asbestos type:</b>	N/A	N/A
<b>Material Assessment Score:</b>		N/A
<b>Priority Assessment Score:</b>		N/A
<b>Action:</b>	N/A	
<b>Comments:</b>	N/A	

Document Name	Author	Issued by	Revision Number	Issue Date	Page No
2019	David Kelly	Armour AS	0	11/11/2019	129





**Item No: 108**

**Sample No: N/A**

**Location: Ground Floor – Cupboard**



<b>Material Description:</b>	Visual Inspection – No Suspect Materials Found	
<b>Identification:</b>	N/A	
<b>Approx. quantity:</b>	N/A	
<b>Accessibility</b>	N/A	<i>Assessment Score</i>
<b>Product type:</b>	N/A	N/A
<b>Extent of Damage:</b>	N/A	N/A
<b>Surface Treatment:</b>	N/A	N/A
<b>Asbestos type:</b>	N/A	N/A
<b>Material Assessment Score:</b>		N/A
<b>Priority Assessment Score:</b>		N/A
<b>Action:</b>	N/A	
<b>Comments:</b>	N/A	

Document Name	Author	Issued by	Revision Number	Issue Date	Page No
2019	David Kelly	Armour AS	0	11/11/2019	130



**Item No: 111**

**Sample No: N/A**

**Location: Ground Floor – Main Building – Store G18**

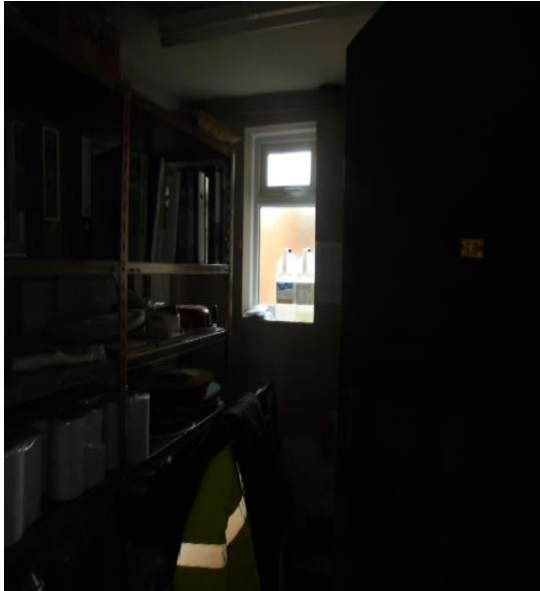

<b>Material Description:</b>	Visual Inspection – No Suspect Materials Found	
<b>Identification:</b>	N/A	
<b>Approx. quantity:</b>	N/A	
<b>Accessibility</b>	N/A	<i>Assessment Score</i>
<b>Product type:</b>	N/A	N/A
<b>Extent of Damage:</b>	N/A	N/A
<b>Surface Treatment:</b>	N/A	N/A
<b>Asbestos type:</b>	N/A	N/A
<b>Material Assessment Score:</b>		N/A
<b>Priority Assessment Score:</b>		N/A
<b>Action:</b>	N/A	
<b>Comments:</b>	N/A	

Document Name	Author	Issued by	Revision Number	Issue Date	Page No
2019	David Kelly	Armour AS	0	11/11/2019	131



**Item No: 117**

**Sample No: N/A**

**Location: Ground Floor – Main Building – Entrance Lobby**



<b>Material Description:</b>	Visual Inspection – No Suspect Materials Found	
<b>Identification:</b>	N/A	
<b>Approx. quantity:</b>	N/A	
<b>Accessibility</b>	N/A	<i>Assessment Score</i>
<b>Product type:</b>	N/A	N/A
<b>Extent of Damage:</b>	N/A	N/A
<b>Surface Treatment:</b>	N/A	N/A
<b>Asbestos type:</b>	N/A	N/A
<b>Material Assessment Score:</b>		N/A
<b>Priority Assessment Score:</b>		N/A
<b>Action:</b>	N/A	
<b>Comments:</b>	N/A	

Document Name	Author	Issued by	Revision Number	Issue Date	Page No
2019	David Kelly	Armour AS	0	11/11/2019	132



**Item No: 118**

**Sample No: N/A**

**Location: Ground Floor – Main Building – Ladies WC's  
G16 and G16A**



<b>Material Description:</b>	Visual Inspection – No Suspect Materials Found	
<b>Identification:</b>	N/A	
<b>Approx. quantity:</b>	N/A	
<b>Accessibility</b>	N/A	Assessment Score
<b>Product type:</b>	N/A	N/A
<b>Extent of Damage:</b>	N/A	N/A
<b>Surface Treatment:</b>	N/A	N/A
<b>Asbestos type:</b>	N/A	N/A
<b>Material Assessment Score:</b>		N/A
<b>Priority Assessment Score:</b>		N/A
<b>Action:</b>	N/A	
<b>Comments:</b>	N/A	

Document Name	Author	Issued by	Revision Number	Issue Date	Page No
2019	David Kelly	Armour AS	0	11/11/2019	133



**Item No: 120**

**Sample No: N/A**

**Location: Ground Floor – Main Building – Corridor**

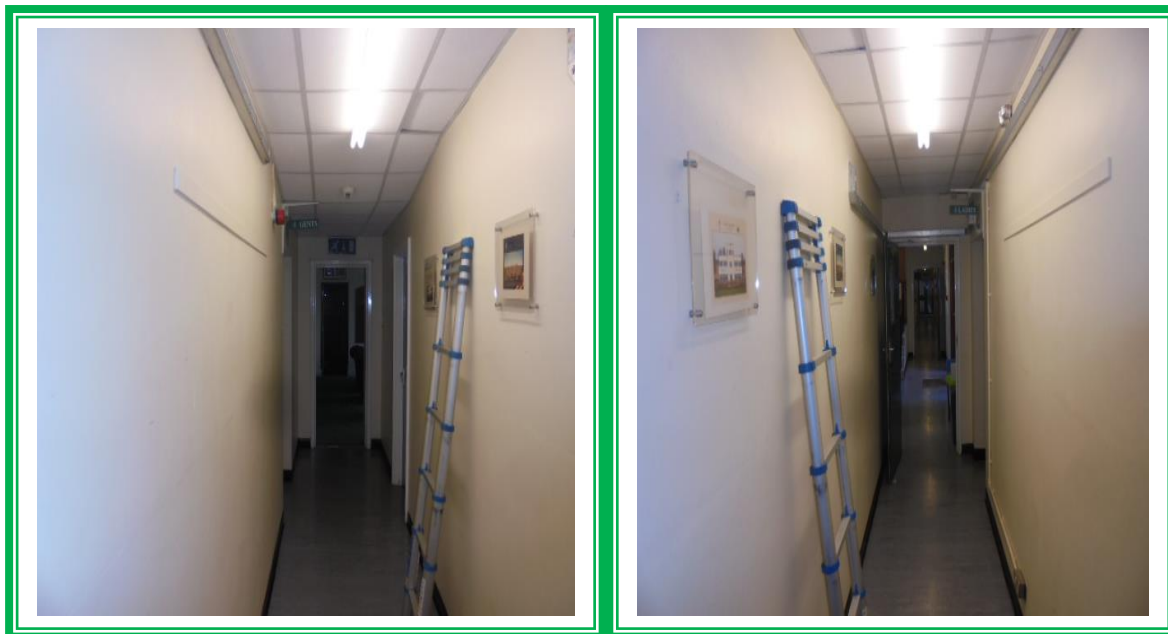

<b>Material Description:</b>	Visual Inspection – No Suspect Materials Found	
<b>Identification:</b>	N/A	
<b>Approx. quantity:</b>	N/A	
<b>Accessibility</b>	N/A	<i>Assessment Score</i>
<b>Product type:</b>	N/A	N/A
<b>Extent of Damage:</b>	N/A	N/A
<b>Surface Treatment:</b>	N/A	N/A
<b>Asbestos type:</b>	N/A	N/A
<b>Material Assessment Score:</b>		N/A
<b>Priority Assessment Score:</b>		N/A
<b>Action:</b>	N/A	
<b>Comments:</b>	N/A	

Document Name	Author	Issued by	Revision Number	Issue Date	Page No
2019	David Kelly	Armour AS	0	11/11/2019	134





**Item No: 121**

**Sample No: N/A**

**Location: Ground Floor – Main Building – Mess Room**



<b>Material Description:</b>	Visual Inspection – No Suspect Materials Found	
<b>Identification:</b>	N/A	
<b>Approx. quantity:</b>	N/A	
<b>Accessibility</b>	N/A	<i>Assessment Score</i>
<b>Product type:</b>	N/A	N/A
<b>Extent of Damage:</b>	N/A	N/A
<b>Surface Treatment:</b>	N/A	N/A
<b>Asbestos type:</b>	N/A	N/A
<b>Material Assessment Score:</b>		N/A
<b>Priority Assessment Score:</b>		N/A
<b>Action:</b>	N/A	
<b>Comments:</b>	N/A	

Document Name	Author	Issued by	Revision Number	Issue Date	Page No
2019	David Kelly	Armour AS	0	11/11/2019	135



**Item No: 122**

**Sample No: N/A**

**Location: Ground Floor – Main Building – Lobby, Bar and Store**



<b>Material Description:</b>	Visual Inspection – No Suspect Materials Found	
<b>Identification:</b>	N/A	
<b>Approx. quantity:</b>	N/A	
<b>Accessibility</b>	N/A	Assessment Score
<b>Product type:</b>	N/A	N/A
<b>Extent of Damage:</b>	N/A	N/A
<b>Surface Treatment:</b>	N/A	N/A
<b>Asbestos type:</b>	N/A	N/A
<b>Material Assessment Score:</b>		N/A
<b>Priority Assessment Score:</b>		N/A
<b>Action:</b>	N/A	
<b>Comments:</b>	N/A	

Document Name	Author	Issued by	Revision Number	Issue Date	Page No
2019	David Kelly	Armour AS	0	11/11/2019	136



**Item No: 123**

**Sample No: N/A**

**Location: Ground Floor – Main Building - WC**



<b>Material Description:</b>	Visual Inspection – No Suspect Materials Found	
<b>Identification:</b>	N/A	
<b>Approx. quantity:</b>	N/A	
<b>Accessibility</b>	N/A	<i>Assessment Score</i>
<b>Product type:</b>	N/A	N/A
<b>Extent of Damage:</b>	N/A	N/A
<b>Surface Treatment:</b>	N/A	N/A
<b>Asbestos type:</b>	N/A	N/A
<b>Material Assessment Score:</b>		N/A
<b>Priority Assessment Score:</b>		N/A
<b>Action:</b>	N/A	
<b>Comments:</b>	N/A	

Document Name	Author	Issued by	Revision Number	Issue Date	Page No
2019	David Kelly	Armour AS	0	11/11/2019	137



**Item No: 130**

**Sample No: N/A**

**Location: Ground Floor – Main Building – Armoury**



<b>Material Description:</b>	Visual Inspection – No Suspect Materials Found	
<b>Identification:</b>	N/A	
<b>Approx. quantity:</b>	N/A	
<b>Accessibility</b>	N/A	<i>Assessment Score</i>
<b>Product type:</b>	N/A	N/A
<b>Extent of Damage:</b>	N/A	N/A
<b>Surface Treatment:</b>	N/A	N/A
<b>Asbestos type:</b>	N/A	N/A
<b>Material Assessment Score:</b>		N/A
<b>Priority Assessment Score:</b>		N/A
<b>Action:</b>	N/A	
<b>Comments:</b>	N/A	

Document Name	Author	Issued by	Revision Number	Issue Date	Page No
2019	David Kelly	Armour AS	0	11/11/2019	138

## **Section 6: Survey Objectives**

Instructions were received from Sue Morrell of Wessex RFCA to carry out a Management asbestos survey at 6<sup>th</sup> Battalion, Eastern Avenue, Gloucestershire, GL4 3BD in accordance with HSG264 and Armour Analytical's quality procedures.

The survey was carried out on Thursday 16<sup>th</sup> and Friday 17<sup>th</sup> October 2019 by David Kelly with the objective of facilitating a Management report.

This Management survey is characterised as a 'Visual Inspection Sampling and Identification Survey' in HSG264. This type of survey is used to locate and describe, so far as is reasonably practicable, all asbestos containing materials (ACMs) in the building and will by its nature involve the partial destruction of the building's fabric as access is gained to all areas. A full sampling programme is undertaken to identify possible ACMs and estimate the extent of ACMs reported.

The objective of this survey report is to identify, so far as is reasonably practicable, the location, extent, product type and composition of ACMS within the building to enable the building occupants to put management and remedial procedures in place.

Document Name	Author	Issued by	Revision Number	Issue Date	Page No
2019	David Kelly	Armour AS	0	11/11/2019	139



## **Section 7: Survey Techniques**

Each floor, room and area within the scope was systematically inspected for suspect materials thought or known to contain asbestos and where such materials were encountered their location, extent, and composition were recorded.

Where materials of a similar nature exist, to those previously sampled, and a reasoned argument can be made that their composition is likely to be identical further physical sampling was not undertaken.

Photographs were taken of all sample locations, unless otherwise stated.

The analysis of suspect ACMs was undertaken by a UKAS accredited laboratory using the analytical method detailed in *HSG248, Appendix 2 -Asbestos: The analysts' guide for sampling, analysis and clearance procedures*.

Document Name	Author	Issued by	Revision Number	Issue Date	Page No
2019	David Kelly	Armour AS	0	11/11/2019	140

## **Section 8: Survey Caveat**

This report is based upon a management report inspection of an unfamiliar site. During the course of the survey all reasonable efforts were made to identify the physical presence of materials containing asbestos within the building.

A Management Survey is a non-intrusive survey, meaning that access within the fabric of the building is limited. The survey does not include access to the following areas (unless agreed beforehand with the Client and provisions are put in place):

- Within wall or ceiling construction;
- Under fixed flooring;
- Within non-openable boxings;
- Within live electrics, boilers or machinery;
- Where access/visibility is limited in an area due to stored items, furniture or services;
- Areas where there is no safe access to inspect such as floor ducts, lift shafts and loft spaces with no crawlboards;
- High level areas that are too high to safely inspect.
- Within pipework insulation throughout building as this would affect the integrity of services.

Any intrusive works carried out within the building must first be subject to a Refurbishment Asbestos Survey.

This report will be restricted to the areas that fall within the scope of works for project and will not take into account any area's that do not fall within the scope. Any asbestos that is identified within this report will need to be added to the buildings existing information and should not form the basis for a management survey. This survey will not include priority assessments nor will it include a register.

This survey considered the construction of the building, associated fixtures & fittings and associated structures and in no way should it be considered as a ground investigation report.

Services should be disconnected prior to commencement of a Management survey; however, where plant and/or electrical installations are live or appear to be live then these will not be accessed.

This survey report is not a bill of quantities.

Document Name	Author	Issued by	Revision Number	Issue Date	Page No
2019	David Kelly	Armour AS	0	11/11/2019	141

## **Section 9: Survey Notes**

This report has been written with reference to the various Guidance Notes etc, issued, and current at the date of this report and describes circumstances at the site on the date the investigation took place.

Where similar items exist in the building, only one or two samples have been taken to ascertain the material content. It was assumed that similar products were of the same material.

Any person undertaking work within the buildings should be told of the presence of asbestos. This briefing also applies to any other person associated with the site, including staff, sub-contractors and others.

The drawings in the report are not to scale and are illustrative only to indicate approximate locations. The descriptions used are for location identification purposes.

All the recommendations described in this report are based upon assumptions made after consideration of the type of material, condition of the material, its location, analysis result and type of use the area is thought to be subjected to. However, statutory authorities or others could require amendments based on local knowledge, change in legislation, change in use or indeed other conditions or criteria.

Samples taken from floor tiles (or similar material) may include a bitumen adhesive as part of the sample. It is known that some proprietary brands of bitumen have an asbestos content and this will be included as an integral part of the bulk sample unless otherwise stated.

Document Name	Author	Issued by	Revision Number	Issue Date	Page No
2019	David Kelly	Armour AS	0	11/11/2019	142

## Section 10: Material Assessment Algorithm

Variable	Score	Examples
Installation / Product type	1	Vinyl, 'Bakelite', Cement
	2	Asbestos insulating board, paper, rope
	3	Pipe insulation, spray coating, friable debris
Condition / damage	0	Good
	1	Slight / minor damage
	2	Moderate damage – breakage to surface treatment
	3	Major damage – smashed or exposed material
Surface treatment	0	Non-friable e.g. vinyl
	1	Enclosed insulation, encapsulated AIB
	2	Unsealed AIB, encapsulated insulation
	3	Unsealed insulation or spray coating
Asbestos type	1	Chrysotile
	2	Amosite & other amphiboles
	3	Crocidolite

The scores from each of the four sections are added together to produce a risk score:

Risk score	Risk assessment
<b>10 or more</b>	High risk
<b>7 – 9</b>	Medium risk
<b>5 – 6</b>	Low risk
<b>4 &amp; below</b>	Negligible risk

Document Name	Author	Issued by	Revision Number	Issue Date	Page No
2019	David Kelly	Armour AS	0	11/11/2019	143



**ARMOUR**  
ANALYTICAL SERVICES

## **Section 11: Certificates of Bulk Analysis**



Our Ref: J175529 Rev. 3 FI: 25  
Your Ref: 2481  
Date: 23/10/2019

**ENVIROCHEM**  
**Analytical Laboratories Ltd.**  
12 The Gardens  
Broadcut, Fareham  
Hampshire  
PO16 8SS



Tel: (01329) 287777  
Fax: (01329) 287755  
www.envirochem.co.uk  
office@envirochem.co.uk

### **Asbestos Fibre Identification Report**

**Client:** Armour Analytical Services Ltd  
Admirals Yard, Station Road, Patchway, Bristol, BS34 5LR  
**Site Address:** 6th Battalion, Eastern Avenue, Gloucester, GL4 3BD  
**Sampled By:** Armour Analytical Services Ltd  
**Date sampled/received:** 16th September 2019  
**Date analysed:** 17th September 2019 - 23rd October 2019  
**Analyst/s:** Ewelina Kowalczyk Pariyar, Raphael Mirzaian  
**Analysis Location:** 12 The Gardens, Broadcut, Fareham, Hampshire, PO16 8SS

#### **ANALYTICAL PROCEDURE**

Fibre identification was carried out in accordance with the documented 'in-house' method (2.01) based on the HSE Guidance Note HSG 248. These employed stereo microscopy, polarized microscopy and dispersion staining techniques.

#### **RESULTS**

Sample No.	Sample Ref.	Location	Asbestos Detected	Asbestos Type
DK/1	BS575030	House 6 - 1st Floor - Office - Textured Coating to ceiling	No	
DK/2	BS581634	Garage 1-5 Internal - Insulation board wall and bulkhead panels	No	
DK/3	BS581635	Drill Hall Garage, Garage Block, Cement panel packer	Yes	Chrysotile Crocidolite
DK/4	BS581636	Drill Hall Garage, Garage Block, Bitumen damp proof course to wall	No	

#### **NOTES:**

1. Sample(s) were examined for the presence of 6 types of asbestos fibres: crocidolite (blue), amosite (brown), chrysotile (white), anthophyllite, actinolite and tremolite.
2. The results shown in this test report specifically refer to the sample(s) tested as received unless otherwise stated and samples collected by the client are evaluated using information provided by the client. For samples collected by the client the date of receipt is deemed to be the same as the date sampled.
3. Envirochem is a UKAS accredited laboratory for sampling and identification of asbestos containing materials.
4. Comments, observations and opinions are outside the scope of UKAS accreditation.
5. The analytical method in the HSG248 does not quantify the amount of asbestos present, therefore UKAS accreditation does not permit quantification.
6. If, during fibre identification, only 1 or 2 fibres are seen and identified as asbestos, then the terms 'trace asbestos identified' is used.
7. This report shall not be reproduced, except in full, without written approval of Envirochem.

SIGNATURE:

*Kowalczyk*

Authorised signatory

PRINT NAME: Ewelina Kowalczyk Pariyar

Reg. No. 2378228 England. Registered Office: Envirochem, 12 The Gardens, Broadcut, Fareham, Hampshire, PO16 8SS.

Page 1 of 7

Document Name	Author	Issued by	Revision Number	Issue Date	Page No
2019	David Kelly	Armour AS	0	11/11/2019	144





**ARMOUR**  
ANALYTICAL SERVICES



Our Ref: J175529 Rev. 3 FI: 25  
Your Ref: 2481  
Date: 23/10/2019

**Analytical Laboratories Ltd.**  
12 The Gardens  
Broadcut, Fareham  
Hampshire  
PO16 8SS



Tel: (01329) 287777  
Fax: (01329) 287755  
www.envirochem.co.uk  
office@envirochem.co.uk

## Asbestos Fibre Identification Report

**Client:** Armour Analytical Services Ltd  
Admirals Yard, Station Road, Patchway, Bristol, BS34 6LR  
**Site Address:** 6th Battalion, Eastern Avenue, Gloucester, GL4 3BD  
**Sampled By:** Armour Analytical Services Ltd  
**Date sampled/received:** 16th September 2019  
**Date analysed:** 17th September 2019 - 23rd October 2019  
**Analyst/s:** Ewelina Kowalczyk Pariyar, Raphael Mirzaiaans  
**Analysis Location:** 12 The Gardens, Broadcut, Fareham, Hampshire, PO16 8SS

### ANALYTICAL PROCEDURE

Fibre identification was carried out in accordance with the documented 'in-house' method (2.01) based on the HSE Guidance Note HSG 248. These employed stereo microscopy, polarized microscopy and dispersion staining techniques.

### RESULTS

Sample No.	Sample Ref.	Location	Asbestos Detected	Asbestos Type
DK/5	BS581637	Garage Block, Office, Paper lining to fibreboard wall panels	Yes	Chrysotile
DK/6	BS581638	Garage Block, Bar/Mess Room, Sink pad	Yes	Chrysotile
DK/7	BS581639	Garage Block, Bar/Mess Room, Suspended ceiling	No	
DK/8	BS581640	Garage Block, Service Garage, Cement pipe in wall	Yes	Chrysotile

#### NOTES:

1. Sample(s) were examined for the presence of 6 types of asbestos fibres: crocidolite (blue), amosite (brown), chrysotile (white), anthophyllite, actinolite and tremolite.
2. The results shown in this test report specifically refer to the sample(s) tested as received unless otherwise stated and samples collected by the client are evaluated using information provided by the client. For samples collected by the client the date of receipt is deemed to be the same as the date sampled.
3. Envirochem is a UKAS accredited laboratory for sampling and identification of asbestos containing materials.
4. Comments, observations and opinions are outside the scope of UKAS accreditation.
5. The analytical method in the ISO2484 does not quantify the amount of asbestos present, therefore UKAS accreditation does not permit quantification.
6. If, during fibre identification, only 1 or 2 fibres are seen and identified as asbestos, then the term 'trace asbestos identified' is used.
7. This report shall not be reproduced except in full, without written approval of Envirochem.

SIGNATURE:

*Kowalczyk*

Authorised signatory

PRINT NAME: Ewelina Kowalczyk Pariyar

Reg. No. 2378228 England. Registered Office: Envirochem, 12 The Gardens, Broadcut, Fareham, Hampshire, PO16 8SS.

Page 2 of 7

Document Name	Author	Issued by	Revision Number	Issue Date	Page No
2019	David Kelly	Armour AS	0	11/11/2019	145



**ARMOUR**  
ANALYTICAL SERVICES



Our Ref: J175529 Rev. 3 FI: 25  
Your Ref: 2481  
Date: 23/10/2019

**ENVIROCHEM**  
Analytical Laboratories Ltd.  
12 The Gardens  
Broadcut, Fareham  
Hampshire  
PO16 8SS



Tel: (01329) 287777  
Fax: (01329) 287755  
www.envirochem.co.uk  
office@envirochem.co.uk

## Asbestos Fibre Identification Report

**Client:** Armour Analytical Services Ltd  
Admirals Yard, Station Road, Patchway, Bristol, BS34 6LR  
**Site Address:** 6th Battalion, Eastern Avenue, Gloucester, GL4 3BD  
**Sampled By:** Armour Analytical Services Ltd  
**Date sampled/received:** 16th September 2019  
**Date analysed:** 17th September 2019 - 23rd October 2019  
**Analyst/s:** Ewelina Kowalczyk Pariyar, Raphael Mirzaian  
**Analysis Location:** 12 The Gardens, Broadcut, Fareham, Hampshire, PO16 8SS

### ANALYTICAL PROCEDURE

Fibre identification was carried out in accordance with the documented 'in-house' method (2.01) based on the HSE Guidance Note HSG 248. These employed stereo microscopy, polarized microscopy and dispersion staining techniques.

### RESULTS

Sample No.	Sample Ref.	Location	Asbestos Detected	Asbestos Type
DK/9	BS581641	Ground Floor, Clothing Store, Brown floor tiles	No	
DK/10	BS581642	Stores Block, Mezzanine, Insulation board above block work	No	
DK/11	BS581643	Stores Block, Mezzanine, Bitumen damp proof course in wall cavity	No	
DK/12	BS581644	Stores Block, Mezzanine, Promenade floor tiles and adhesive	Yes	Chrysotile

#### NOTES:

1. Sample(s) were examined for the presence of 6 types of asbestos fibres: crocidolite (blue), amosite (brown), chrysotile (white), anthophyllite, actinolite and tremolite.
2. The results shown in this test report specifically refer to the sample(s) tested as received or as otherwise stated and samples collected by the client are evaluated using information provided by the client. For samples collected by the client the date of receipt is deemed to be the same as the date of analysis.
3. Envirochem is a UKAS accredited laboratory for sampling and identification of asbestos containing materials.
4. Comments, observations and opinions are outside the scope of UKAS accreditation.
5. The analytical method in the HSG248 does not quantify the amount of asbestos present, therefore UKAS accreditation does not permit quantification.
6. If, during fibre identification, only 1 or 2 fibres are seen and identified as asbestos, then the term 'trace asbestos identified' is used.
7. This report shall not be reproduced except in full, without written approval of Envirochem.

SIGNATURE:

*Kowalczyk*

Authorised signatory

PRINT NAME: Ewelina Kowalczyk Pariyar

Reg. No. 2378228 England. Registered Office: Envirochem, 12 The Gardens, Broadcut, Fareham, Hampshire, PO16 8SS.

Page 3 of 7

Document Name	Author	Issued by	Revision Number	Issue Date	Page No
2019	David Kelly	Armour AS	0	11/11/2019	146



**ARMOUR**  
ANALYTICAL SERVICES



Our Ref: J175529 Rev. 3 FI: 25  
Your Ref: 2481  
Date: 23/10/2019

**ENVIROCHEM**  
Analytical Laboratories Ltd.  
12 The Gardens  
Broadcut, Fareham  
Hampshire  
PO16 8SS



Tel: (01329) 287777  
Fax: (01329) 287755  
www.envirochem.co.uk  
office@envirochem.co.uk

## Asbestos Fibre Identification Report

**Client:** Armour Analytical Services Ltd  
Admirals Yard, Station Road, Patchway, Bristol, BS34 6LR  
**Site Address:** 6th Battalion, Eastern Avenue, Gloucester, GL4 3BD  
**Sampled By:** Armour Analytical Services Ltd  
**Date sampled/received:** 16th September 2019  
**Date analysed:** 17th September 2019 - 23rd October 2019  
**Analyst/s:** Ewelina Kowalczyk Pariyar, Raphael Mirzaiaans  
**Analysis Location:** 12 The Gardens, Broadcut, Fareham, Hampshire, PO16 8SS

### ANALYTICAL PROCEDURE

Fibre identification was carried out in accordance with the documented 'in-house' method (2.01) based on the HSE Guidance Note HSG 248. These employed stereo microscopy, polarized microscopy and dispersion staining techniques.

### RESULTS

Sample No.	Sample Ref.	Location	Asbestos Detected	Asbestos Type
DK/13	BS581645	Ground Floor, Stores Block, Lobby and Cupboard, Floor tiles and adhesive	Yes	Chrysotile
DK/14	BS581646	Ground Floor, Stores Block, Kitchen Sink pads	Yes	Chrysotile
DK/15	BS581647	Drill Hall, Adhesive under parquet flooring	Yes	Chrysotile
DK/16	BS581648	First Floor, Conference Room F15 and Kitchen, Floor tiles and adhesive	Yes	Chrysotile

#### NOTES:

1. Sample(s) were examined for the presence of 6 types of asbestos fibres: crocidolite (blue), amosite (brown), chrysotile (white), anthophyllite, actinolite and tremolite.
2. The results shown in this test report specifically refer to the sample(s) tested as received unless otherwise stated and samples collected by the client are evaluated using information provided by the client. For samples collected by the client the date of receipt is deemed to be the same as the date sampled.
3. Envirochem is a UKAS accredited laboratory for sampling and identification of asbestos containing materials.
4. Comments, observations and opinions are outside the scope of UKAS accreditation.
5. The analytical method in the ISO14644 does not quantify the amount of asbestos present, therefore UKAS accreditation does not permit quantification.
6. If, during fibre identification, only 1 or 2 fibres are seen and identified as asbestos, then the term 'trace asbestos identified' is used.
7. This report shall not be reproduced except in full, without written approval of Envirochem.

SIGNATURE:

*Kowalczyk*

Authorised signatory

PRINT NAME: Ewelina Kowalczyk Pariyar

Reg. No. 2378228 England. Registered Office: Envirochem, 12 The Gardens, Broadcut, Fareham, Hampshire, PO16 8SS.

Document Name	Author	Issued by	Revision Number	Issue Date	Page No
2019	David Kelly	Armour AS	0	11/11/2019	147



**ARMOUR**  
ANALYTICAL SERVICES



Our Ref: J175529 Rev. 3 FI: 25  
Your Ref: 2481  
Date: 23/10/2019

**ENVIROCHEM**  
Analytical Laboratories Ltd.  
12 The Gardens  
Broadcut, Fareham  
Hampshire  
PO16 8SS



Tel: (01329) 287777  
Fax: (01329) 287755  
www.envirochem.co.uk  
office@envirochem.co.uk

## Asbestos Fibre Identification Report

**Client:** Armour Analytical Services Ltd  
Admirals Yard, Station Road, Patchway, Bristol, BS34 6LR  
**Site Address:** 6th Battalion, Eastern Avenue, Gloucester, GL4 3BD  
**Sampled By:** Armour Analytical Services Ltd  
**Date sampled/received:** 16th September 2019  
**Date analysed:** 17th September 2019 - 23rd October 2019  
**Analyst/s:** Ewelina Kowalczyk Pariyar, Raphael Mirzaizans  
**Analysis Location:** 12 The Gardens, Broadcut, Fareham, Hampshire, PO16 8SS

### ANALYTICAL PROCEDURE

Fibre identification was carried out in accordance with the documented 'in-house' method (2.01) based on the HSE Guidance Note HSG 248. These employed stereo microscopy, polarized microscopy and dispersion staining techniques.

### RESULTS

Sample No.	Sample Ref.	Location	Asbestos Detected	Asbestos Type
DK/17	BS581649	First Floor, Admin Office F4 and Office, Floor tiles and adhesive	Yes	Chrysotile
DK/18	BS581650	First Floor, Ladies WC F13, Insulation board panel to door	No	
DK/19	BS581651	First Floor, Ladies WC F13, Floor tiles	No	
DK/20	BS581652	First Floor, Cleaners Cupboard, Floor tiles and adhesive	Yes	Chrysotile

#### NOTES:

1. Sample(s) were examined for the presence of 6 types of asbestos fibres: crocidolite (blue), amosite (brown), chrysotile (white), anthophyllite, actinolite and tremolite.
2. The results shown in this test report specifically refer to the sample(s) tested as received unless otherwise stated and samples collected by the client are evaluated using information provided by the client. For samples collected by the client the date of receipt is deemed to be the same as the date sampled.
3. Envirochem is a UKAS accredited laboratory for sampling and identification of asbestos containing materials.
4. Comments, observations and opinions are outside the scope of UKAS accreditation.
5. The analytical method in the HSG248 does not quantify the amount of asbestos present, therefore UKAS accreditation does not permit quantification.
6. If, during fibre identification, only 1 or 2 fibres are seen and identified as asbestos, then the term 'trace asbestos identified' is used.
7. This report shall not be reproduced except in full, without written approval of Envirochem.

SIGNATURE:

*Ewelina Kowalczyk*

Authorised signatory

PRINT NAME: Ewelina Kowalczyk Pariyar

Reg. No. 2378228 England. Registered Office: Envirochem, 12 The Gardens, Broadcut, Fareham, Hampshire, PO16 8SS.

Page 5 of 7

Document Name	Author	Issued by	Revision Number	Issue Date	Page No
2019	David Kelly	Armour AS	0	11/11/2019	148



**ARMOUR**  
ANALYTICAL SERVICES



Our Ref: J175529 Rev. 3 FI: 25  
Your Ref: 2481  
Date: 23/10/2019

## ENVIROCHEM

Analytical Laboratories Ltd.

12 The Gardens  
Broadcut, Fareham

Hampshire  
PO16 8SS



Tel: (01329) 287777  
Fax: (01329) 287755  
www.envirochem.co.uk  
office@envirochem.co.uk

### Asbestos Fibre Identification Report

**Client:** Armour Analytical Services Ltd  
Admirals Yard, Station Road, Patchway, Bristol, BS34 6LR

**Site Address:** 6th Battalion, Eastern Avenue, Gloucester, GL4 3BD

**Sampled By:** Armour Analytical Services Ltd

**Date sampled/received:** 16th September 2019

**Date analysed:** 17th September 2019 - 23rd October 2019

**Analyst/s:** Ewelina Kowalczyk Pariyar, Raphael Mirzaia

**Analysis Location:** 12 The Gardens, Broadcut, Fareham, Hampshire, PO16 8SS

#### ANALYTICAL PROCEDURE

Fibre identification was carried out in accordance with the documented 'in-house' method (2.01) based on the HSE Guidance Note HSG 248. These employed stereo microscopy, polarized microscopy and dispersion staining techniques.

#### RESULTS

Sample No.	Sample Ref.	Location	Asbestos Detected	Asbestos Type
DK/21	BS581653	First Floor, Kitchen, Cupboard and WC, Floor tiles and adhesive	Yes	Chrysotile
DK/22	BS581654	First Floor Office F6 and Cupboard, Floor tiles and adhesive	Yes	Chrysotile
DK/23	BS581655	Ground Floor Cupboard, Floor tiles and adhesive and debris	Yes	Chrysotile
DK/24	BS581656	Ground Floor, Lobby (side entrance), Insulation board wall and door panels	Yes	Chrysotile Amosite

#### NOTES:

1. Sample(s) were examined for the presence of 6 types of asbestos fibres: crocidolite (black), amosite (brown), chrysotile (white), anthophyllite, actinolite and tremolite.
2. The results shown in this test report specifically refer to the sample(s) listed as received unless otherwise stated and samples collected by the client are evaluated using information provided by the client. For samples collected by the client the date of receipt is deemed to be the same as the date sampled.
3. Envirochem is a UKAS accredited laboratory for sampling and identification of asbestos containing materials.
4. Comments, observations and opinions are outside the scope of UKAS accreditation.
5. The analytical method in the ISO2484 does not quantify the amount of asbestos present, therefore UKAS accreditation does not permit quantification.
6. If, during fibre identification, only 1 or 2 fibres are seen and identified as asbestos, then the term 'trace asbestos identified' is used.
7. This report shall not be reproduced except in full, without written approval of Envirochem.

SIGNATURE:

*Kowalczyk*

Authorised signatory

PRINT NAME: Ewelina Kowalczyk Pariyar

Reg. No. 2378228 England. Registered Office: Envirochem, 12 The Gardens, Broadcut, Fareham, Hampshire, PO16 8SS.

Page 6 of 7

Document Name	Author	Issued by	Revision Number	Issue Date	Page No
2019	David Kelly	Armour AS	0	11/11/2019	149





**ARMOUR**  
ANALYTICAL SERVICES



Our Ref: J175529 Rev. 3 FI: 25  
Your Ref: 2481  
Date: 23/10/2019

**ENVIROCHEM**  
Analytical Laboratories Ltd.  
12 The Gardens  
Broadcut, Fareham  
Hampshire  
PO16 8SS



1227  
Tel: (01329) 287777  
Fax: (01329) 287755  
www.envirochem.co.uk  
office@envirochem.co.uk

## Asbestos Fibre Identification Report

**Client:** Armour Analytical Services Ltd  
Admirals Yard, Station Road, Patchway, Bristol, BS34 6LR  
**Site Address:** 6th Battalion, Eastern Avenue, Gloucester, GL4 3BD  
**Sampled By:** Armour Analytical Services Ltd  
**Date sampled/received:** 16th September 2019  
**Date analysed:** 17th September 2019 - 23rd October 2019  
**Analyst/s:** Ewelina Kowalczyk Pariyar, Raphael Mirzaian  
**Analysis Location:** 12 The Gardens, Broadcut, Fareham, Hampshire, PO16 8SS

### ANALYTICAL PROCEDURE

Fibre identification was carried out in accordance with the documented 'in-house' method (2.01) based on the HSE Guidance Note HSG 248. These employed stereo microscopy, polarized microscopy and dispersion staining techniques.

### RESULTS

Sample No.	Sample Ref.	Location	Asbestos Detected	Asbestos Type
DK/25	BS581657	Main Building, External, Cement downpipes	Yes	Chrysotile Amosite

#### NOTES:

- Sample(s) were examined for the presence of 6 types of asbestos fibres: crocidolite (blue), amosite (brown), chrysotile (white), anthophyllite, actinolite and tremolite.
- The results shown in this test report specifically refer to the sample(s) tested as received unless otherwise stated and samples collected by the client are evaluated using information provided by the client. For samples collected by the client the date of receipt is deemed to be the same as the date sampled.
- Envirochem is a UKAS accredited laboratory for sampling and identification of asbestos containing materials.
- Comments, observations and opinions are outside the scope of UKAS accreditation.
- The analytical method in the HSG248 does not quantify the amount of asbestos present, therefore UKAS accreditation does not permit quantification.
- If, during fibre identification, only 1 or 2 fibres are seen and identified as asbestos, then the term 'trace asbestos identified' is used.
- This report shall not be reproduced except in full, without written approval of Envirochem.

SIGNATURE:

*Kowalczyk*

Authorised signatory

PRINT NAME: Ewelina Kowalczyk Pariyar

Reg. No. 2378228 England. Registered Office: Envirochem, 12 The Gardens, Broadcut, Fareham, Hampshire, PO16 8SS.

Page 7 of 7

Document Name	Author	Issued by	Revision Number	Issue Date	Page No
2019	David Kelly	Armour AS	0	11/11/2019	150

## Section 12: Site Plan

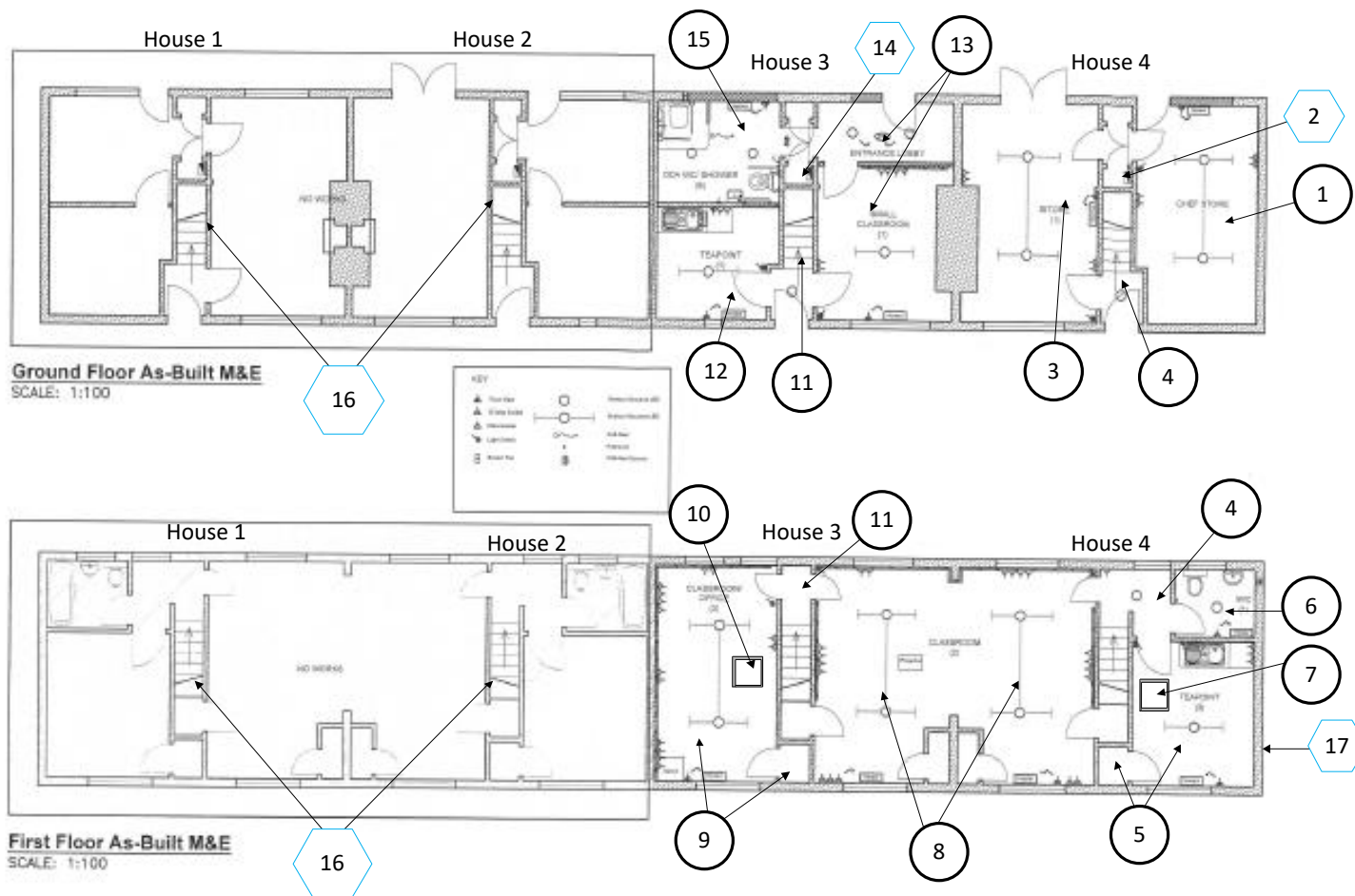

Document Name	Author	Issued by	Revision Number	Issue Date	Page No
2019	David Kelly	Armour AS	0	11/11/2019	151





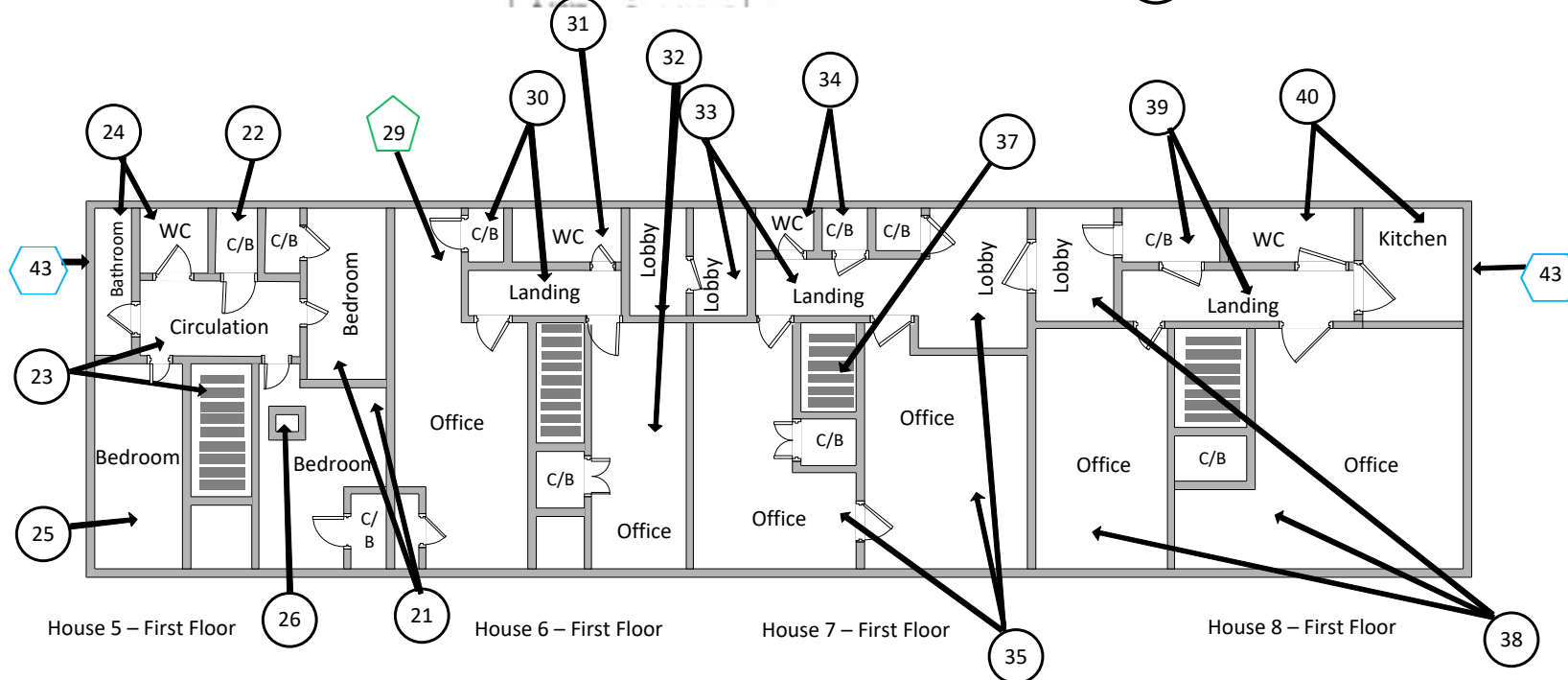

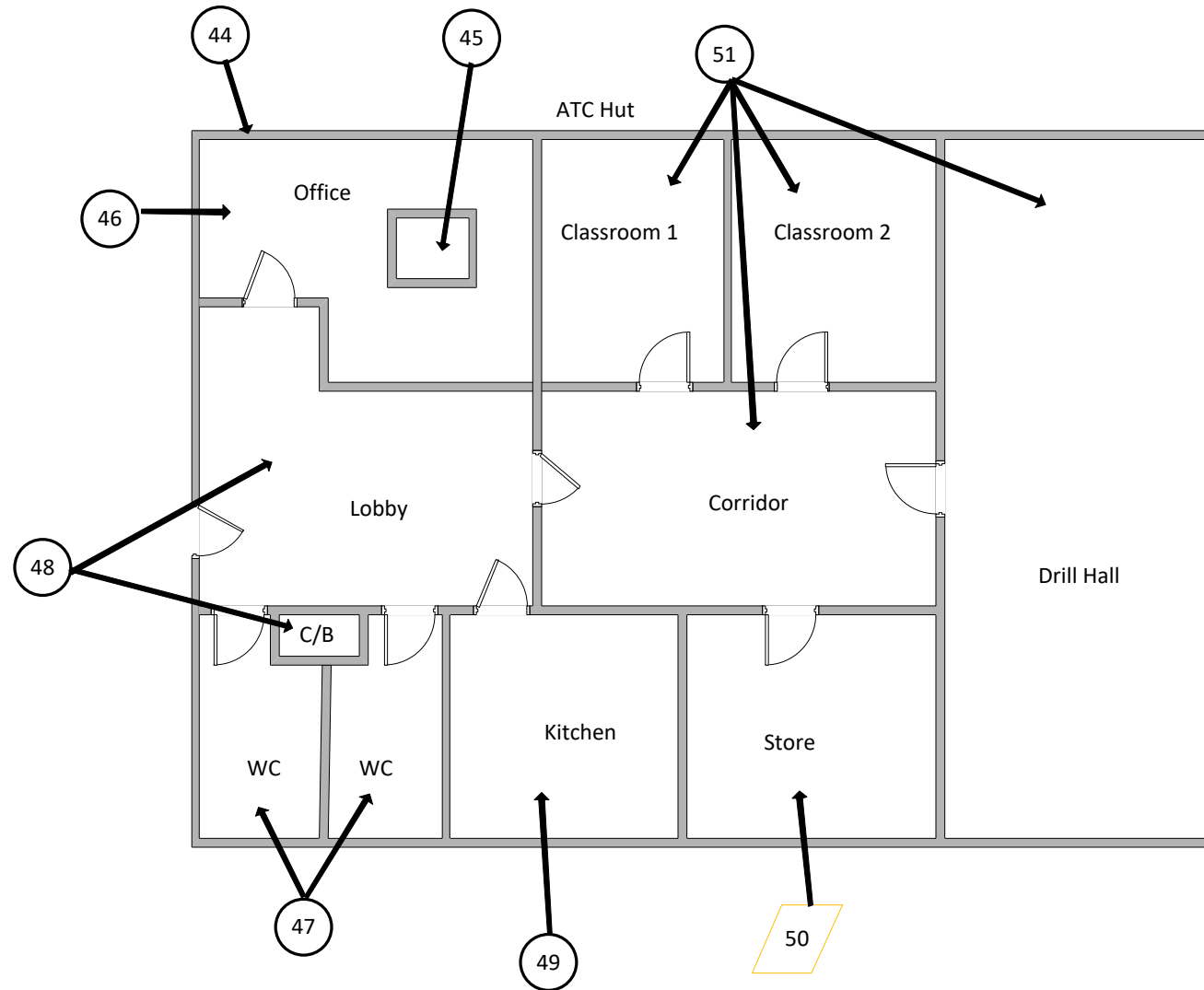

Key	
	Visual Inspection
	Asbestos Detected (Positive Item)
	No Asbestos Detected (Negative Item)
	Presumed to Contain Asbestos
	Strongly Presumed to Contain Asbestos
	No Access



Document Name	Author	Issued by	Revision Number	Issue Date	Page No
2019	David Kelly	Armour AS	0	11/11/2019	152







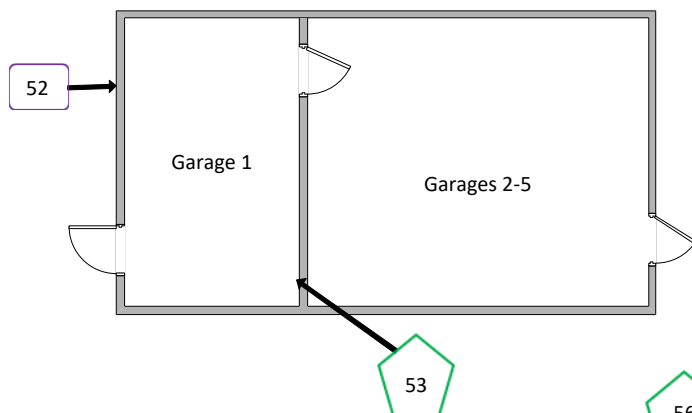

Key	
	Visual Inspection
	Asbestos Detected (Positive Item)
	No Asbestos Detected (Negative Item)
	Presumed to Contain Asbestos
	Strongly Presumed to Contain Asbestos
	No Access

Document Name	Author	Issued by	Revision Number	Issue Date	Page No
2019	David Kelly	Armour AS	0	11/11/2019	153

Garages 1-5





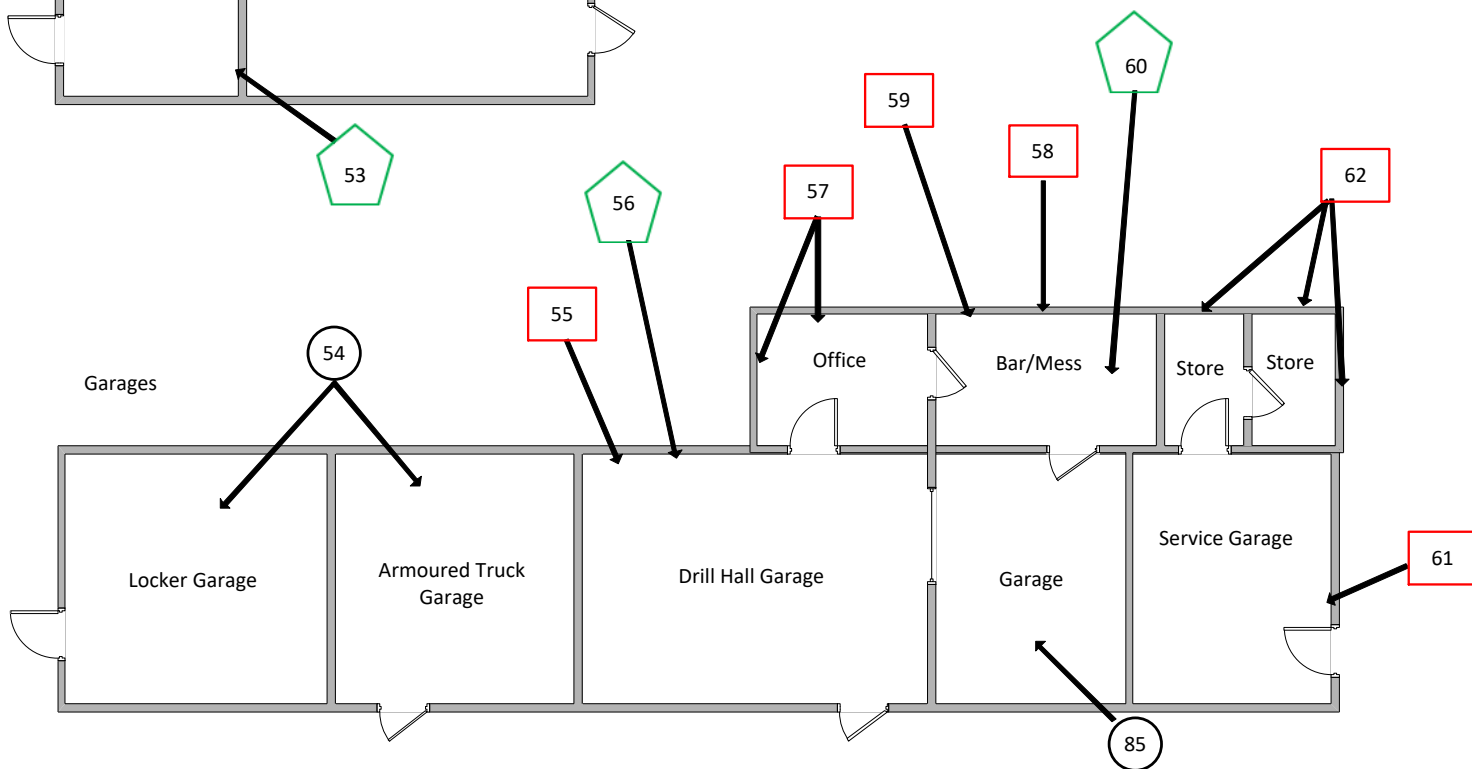



Key	
	Visual Inspection
	Asbestos Detected (Positive Item)
	No Asbestos Detected (Negative Item)
	Presumed to Contain Asbestos
	Strongly Presumed to Contain Asbestos
	No Access

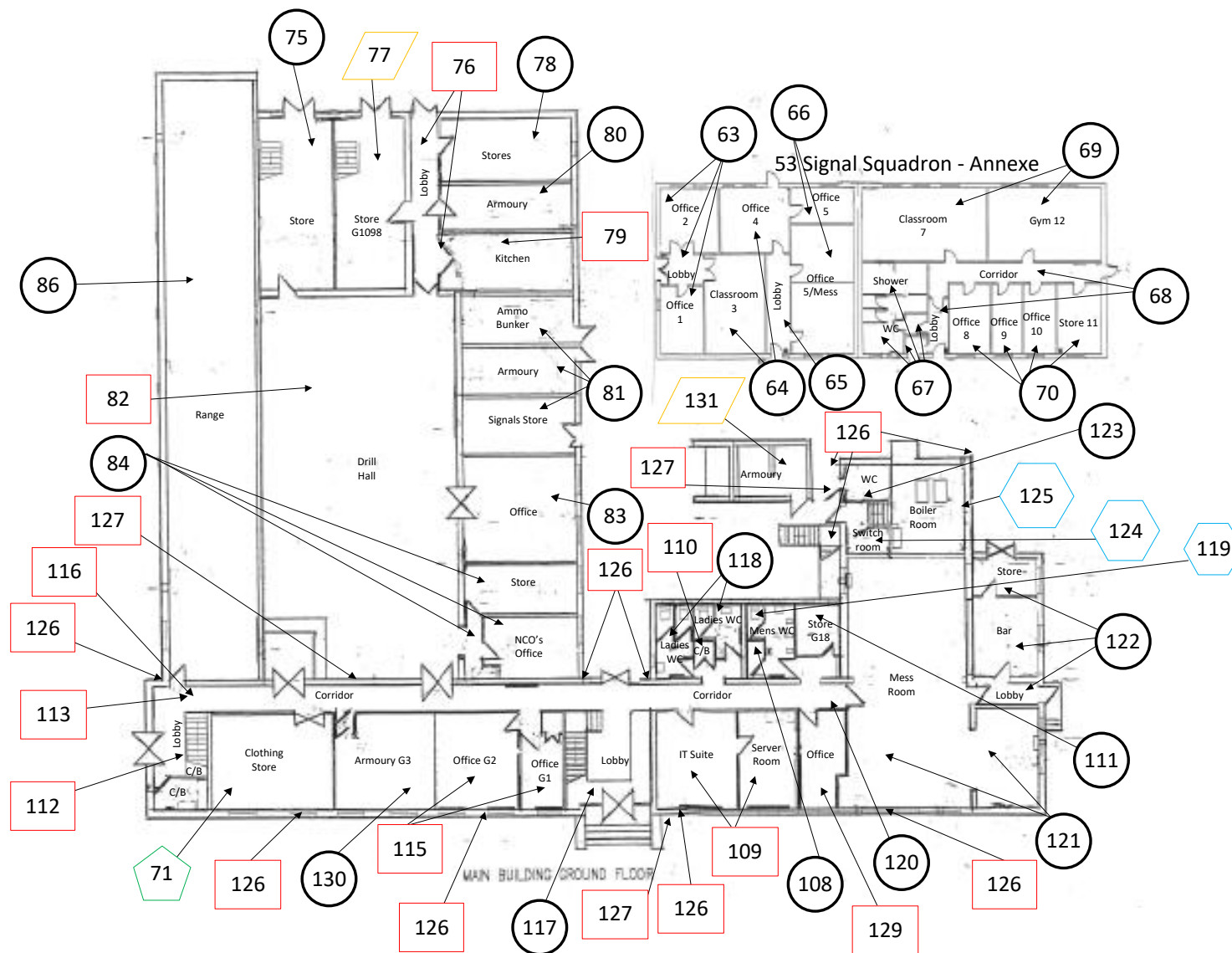

Document Name	Author	Issued by	Revision Number	Issue Date	Page No
2019	David Kelly	Armour AS	0	11/11/2019	154









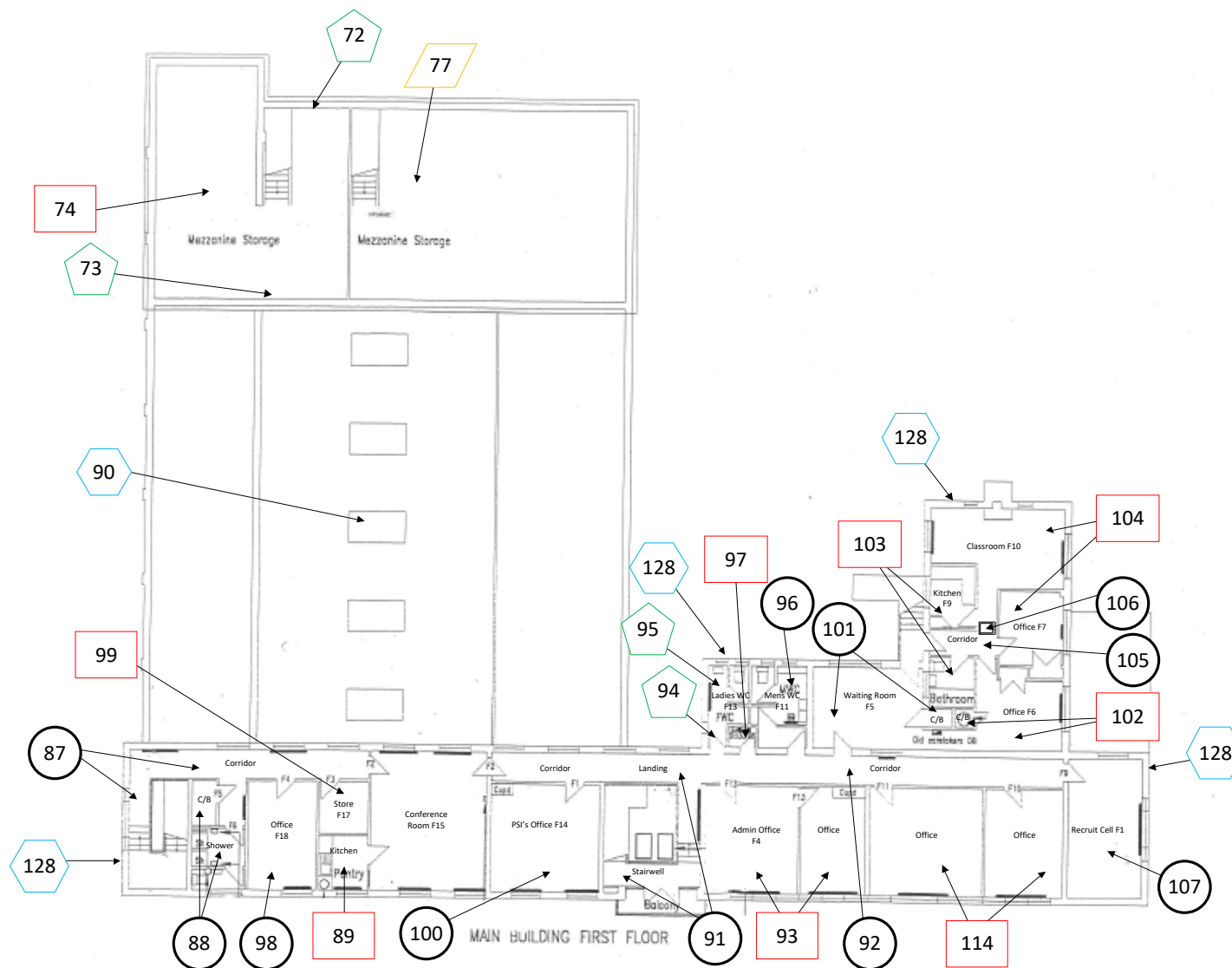

Key	
	Visual Inspection
	Asbestos Detected (Positive Item)
	No Asbestos Detected (Negative Item)
	Presumed to Contain Asbestos
	Strongly Presumed to Contain Asbestos
	No Access

Document Name	Author	Issued by	Revision Number	Issue Date	Page No
2019	David Kelly	Armour AS	0	11/11/2019	155



Key	
	Visual Inspection
	Asbestos Detected (Positive Item)
	No Asbestos Detected (Negative Item)
	Presumed to Contain Asbestos
	Strongly Presumed to Contain Asbestos
	No Access

Document Name	Author	Issued by	Revision Number	Issue Date	Page No
2019	David Kelly	Armour AS	0	11/11/2019	156



**ARMOUR**  
ANALYTICAL SERVICES

**I the surveyor can confirm that this report is accurate to my findings onsite and this survey has been Content checked by myself.**

**Checked by: David Kelly**

**Date: 11/11/2019**

**I the Admin Manager can confirm that this report is accurate to the paperwork received and this survey has been quality checked by myself.**

**Checked by: Emma Humphreys**

**Date: 11.11.2019**

**Report Compiled By**

**Armour Analytical Services Ltd, Admirals Yard, Station Road, Bristol, BS34 6LR**

Document Name	Author	Issued by	Revision Number	Issue Date	Page No
2019	David Kelly	Armour AS	0	11/11/2019	157