

Project Number A-00642 (3700)

**Re-Inspection
Asbestos Survey Report**

**Wellington Platoon
Somerset
TA21 8AX**



Working in Partnership with Shield Services Group



Document Name	Author	Issued by	Revision Number	Issue Date	Page No
2021	David Kelly	Armour AS	0	09/04/2021	1

Contents

Section	
1	Contact Details
2	Executive Summary
3	Site Description & Survey Information
4	Positive, Presumed or No Access Items
5	Negative Photos Sheets
6	Survey Objectives
7	Survey Notes
8	Material Assessment Algorithm
9	Certificates of Bulk Analysis
10	Site Plan

Document Name	Author	Issued by	Revision Number	Issue Date	Page No
2021	David Kelly	Armour AS	0	09/04/2021	2



Section 1: Contact Details

Client Details:		Instructing Party:	
Wessex RFCA Mount House Mount Street Taunton TA1 3QE		Shield Caxton Business Park Crown Way Warmley Bristol BS30 8XJ	
Contact Name:	Kelvin Walker	Contact Name:	Chloe Smith
Tel: 01823 250116	Fax: N/A	Tel: 01173012650	Fax: N/A

Site Address:		Report Author:	
Wellington Platoon Somerset TA21 8AX		Armour Analytical Services Admirals Yard Station Road Bristol BS34 6LR	
Contact Name:	Kelvin Walker	Contact Name:	Emma Humphreys
Tel: 01823 250116	Fax: N/A	Mobile: 07468535836	

Lead Surveyor's Name:	Lead Surveyor's Authorising Signature:
David Kelly	

Document Name	Author	Issued by	Revision Number	Issue Date	Page No
2021	David Kelly	Armour AS	0	09/04/2021	3



Section 2: Executive Summary

No samples were taken during this survey.

In addition to the above sampled items, the following items have been either been "Previously Sampled", "Strongly Presumed" To Contain Asbestos or "Presumed" to Contain Asbestos as they were either visually identified in being so, labelled after previously being sampled on prior surveys or not accessible at the time of the survey:

The following items have been either been "Strongly Presumed" To Contain Asbestos or "Presumed" to Contain Asbestos as they were either visually identified in being so, labelled after previously being sampled on prior surveys or not accessible at the time of the survey:

Status	Sample Type	Location
Previously Sampled	Wall Panels - Insulating Board	Ground Floor Store 003
Strongly Presumed	Floor Tiles Under Carpet - Vinyl Products	Ground Floor Hallway 004
Strongly Presumed	Bitumen to Floor - Bituminous Product	Ground Floor Store 006
Presumed	All - No Access Gained	Second Floor Attic Area 002
Strongly Presumed	Profiled Roof - Cement Product	External Drill Hall 005

The presence of asbestos in these areas cannot be ascertained at this time. If any works are to be carried out in these areas in the future, then these works should be approached cautiously.

In accordance with current legislation, any suspect materials encountered in these areas are to be assumed to contain asbestos until proven otherwise. This will normally involve cessation of works in the affected area.

Document Name	Author	Issued by	Revision Number	Issue Date	Page No
2021	David Kelly	Armour AS	0	09/04/2021	4

Section 3: Site Description & Survey Information

Brief description on the general building construction

Brick construction with a pitched roof.

Caveat for no access areas

No access into attic area as it is deemed unsafe, and the door has been screwed shut.

EXTERNAL MATERIALS

Roof Type	Pitched
Roof Materials	Non-Asbestos Tiles
Soffits	Timber, Concrete
Fascia	Timber
Walls	Brick
Verge Under cloaking	N/A
Guttering	Plastic
Downpipes	Plastic
Window/Door frames	Timber
Other Materials	N/A

INTERNAL MATERIALS

Loft Insulation	Not Seen
Roof Underlining	N/A
Ceilings	Plasterboard, Lath and Plaster
Walls <i>Internal</i>	Plasterboard, Brick, Asbestos Insulation Board
Floors	Concrete, Lino, Carpet, Timber
Doors/Frames	Timber
Pipework/Insulation	Bare
Boxings	Timber
Boiler Make	N/A
Flue Pipes	N/A
Storage Heaters	Modern
Electrical Boxes/Machinery	Old Boxes
Ducting/Risers	None
Stairs	Timber
Lift Shafts	None
Other Materials	N/A

Document Name	Author	Issued by	Revision Number	Issue Date	Page No
2021	David Kelly	Armour AS	0	09/04/2021	5

Section 4: Positive, Presumed or No Access Items

Item No:	2	Sample No:	N/A
Location:	Second Floor - Attic Area 002		



Material Description:	All - No Access Gained	
Identification:	Presumed to Contain Asbestos	
Approx. quantity:	1 no	
Accessibility	Difficult	Assessment Score
Product type:	Pipe Insulation	3
Extent of Damage:	Major damage	3
Surface Treatment:	Unsealed Insulation	3
Asbestos type:	Amosite, Chrysotile, Crocidolite	3
Material Assessment Score:		12
Priority Assessment Score:		High
Action:	Further Investigation Needed	
Comments:	No access as the area is deemed unsafe and has been screwed shut	

Document Name	Author	Issued by	Revision Number	Issue Date	Page No
2021	David Kelly	Armour AS	0	09/04/2021	6

Item No: 3 **Sample No:** N/A

Location: Ground Floor - Store 003

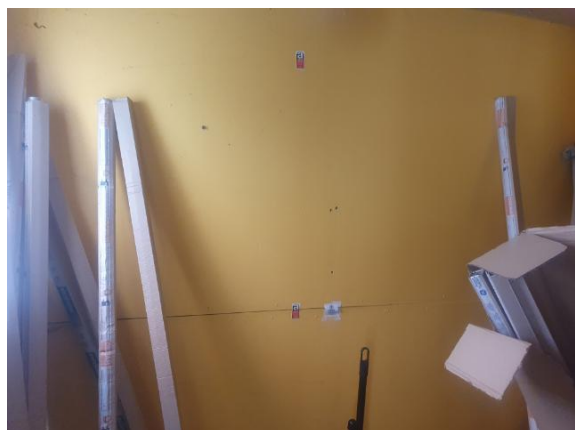

Material Description:	Wall Panels - Insulating Board	
Identification:	Previously Sampled - Asbestos Detected	
Approx. quantity:	7 m ²	
Accessibility	Easy	Assessment Score
Product type:	Asbestos Insulating Board	2
Extent of Damage:	Moderate damage	2
Surface Treatment:	Unsealed AIB	2
Asbestos type:	Chrysotile	1
Material Assessment Score:		7
Priority Assessment Score:		Medium
Action:	Encapsulate	
Comments:	Previously sampled ref: Armour 6/11/19 Sample GR001. Several small areas of damage	

Document Name	Author	Issued by	Revision Number	Issue Date	Page No
2021	David Kelly	Armour AS	0	09/04/2021	7

Item No: 4 **Sample No:** N/A

Location: Ground Floor - Hallway 004

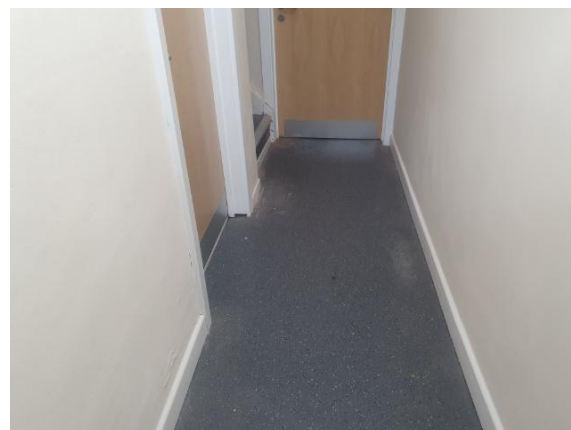
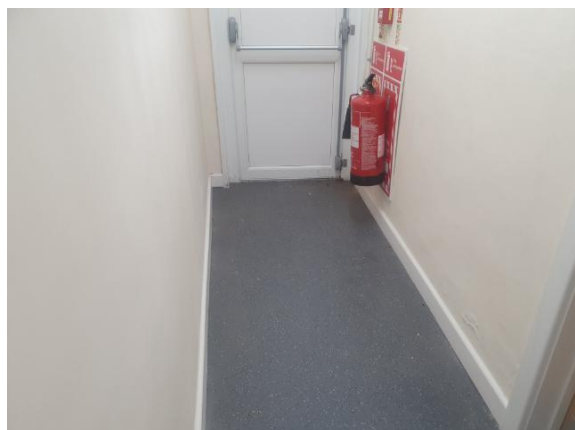

Material Description:	Floor Tiles under Carpet - Vinyl Products	
Identification:	Strongly Presumed to Contain Asbestos	
Approx. quantity:	4 m ²	
Accessibility	Difficult	<i>Assessment Score</i>
Product type:	Vinyl	1
Extent of Damage:	Slight / minor damage	1
Surface Treatment:	Non-friable	0
Asbestos type:	Chrysotile	1
Material Assessment Score:		3
Priority Assessment Score:		Negligible
Action:	Manage	
Comments:	Site contact informed of floor tiles under the lino. Unable to lift lino to inspect or sample	

Document Name	Author	Issued by	Revision Number	Issue Date	Page No
2021	David Kelly	Armour AS	0	09/04/2021	8

Item No: 5 **Sample No:** N/A

Location: External - Drill Hall 005



Material Description:	Profiled Roof - Cement Product	
Identification:	Strongly Presumed to Contain Asbestos	
Approx. quantity:	225 m ²	
Accessibility	Difficult	<i>Assessment Score</i>
Product type:	Vinyl	1
Extent of Damage:	Slight / minor damage	1
Surface Treatment:	Unsealed Cement	1
Asbestos type:	Chrysotile	1
Material Assessment Score:		4
Priority Assessment Score:		Negligible
Action:	Manage	
Comments:	To drill hall roof only	

Document Name	Author	Issued by	Revision Number	Issue Date	Page No
2021	David Kelly	Armour AS	0	09/04/2021	9

Item No: 6 **Sample No:** N/A

Location: Ground Floor - Store 006

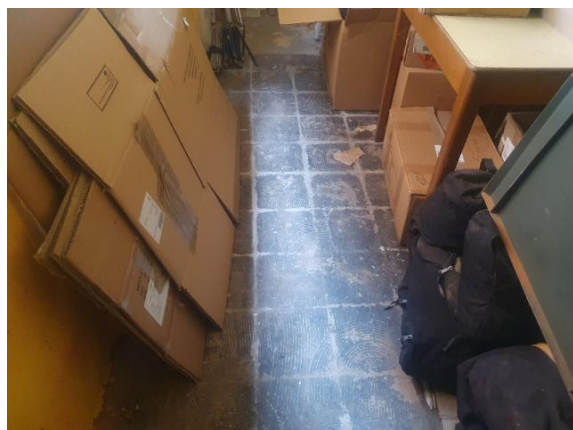

Material Description:	Bitumen to Floor - Bituminous Product	
Identification:	Strongly Presumed to Contain Asbestos	
Approx. quantity:	8 m ²	
Accessibility	Easy	<i>Assessment Score</i>
Product type:	Bitumen	1
Extent of Damage:	Moderate damage	2
Surface Treatment:	Non-friable	0
Asbestos type:	Chrysotile	1
Material Assessment Score:		4
Priority Assessment Score:		Negligible
Action:	Manage	
Comments:	N/A	

Document Name	Author	Issued by	Revision Number	Issue Date	Page No
2021	David Kelly	Armour AS	0	09/04/2021	10

Section 5: Negative Items

Item No:	1	Sample No:	N/A
Location:	First Floor - Armoury 001		



Material Description:	No Suspect Materials Found	
Identification:	N/A	
Approx. quantity:	N/A	
Accessibility	N/A	<i>Assessment Score</i>
Product type:	N/A	N/A
Extent of Damage:	N/A	N/A
Surface Treatment:	N/A	N/A
Asbestos type:	N/A	N/A
Material Assessment Score:		N/A
Priority Assessment Score:		N/A
Action:	N/A	
Comments:	Previously a no access area. Now accessed and no asbestos found	

Document Name	Author	Issued by	Revision Number	Issue Date	Page No
2021	David Kelly	Armour AS	0	09/04/2021	11



Section 6: Survey Objectives

Instructions were received from Kelvin Walker of Wessex RFCA to carry out a Re-Inspection asbestos survey at Wellington Platoon, Somerset, TA21 8AX in accordance with HSG264 and Armour Analytical's quality procedures.

The survey was carried out on 24 March 2021 by David Kelly with the objective of facilitating a Re-Inspection report.

Document Name	Author	Issued by	Revision Number	Issue Date	Page No
2021	David Kelly	Armour AS	0	09/04/2021	12



Section 7: Survey Notes

This report has been written with reference to the various Guidance Notes etc, issued, and current at the date of this report and describes circumstances at the site on the date the investigation took place.

Where similar items exist in the building, only one or two samples may have been taken to ascertain the material content. It was assumed that similar products were of the same material.

Any person undertaking work within the buildings should be told of the presence of asbestos. This briefing also applies to any other person associated with the site, including staff, sub-contractors and others.

The drawings in the report are not to scale and are illustrative only to indicate approximate locations. The descriptions used are for location identification purposes.

All the recommendations described in this report are based upon assumptions made after consideration of the type of material, condition of the material, its location, analysis result and type of use the area is thought to be subjected to. However, statutory authorities or others could require amendments based on local knowledge, change in legislation, change in use or indeed other conditions or criteria.

Samples taken from floor tiles (or similar material) may include a bitumen adhesive as part of the sample. It is known that some proprietary brands of bitumen have an asbestos content and this will be included as an integral part of the bulk sample unless otherwise stated.

Due to the artex being non-homogenous, it is recommended to treat all areas as containing asbestos if you have a positive sample of artex.

Document Name	Author	Issued by	Revision Number	Issue Date	Page No
2021	David Kelly	Armour AS	0	09/04/2021	13

Section 8: Material Assessment Algorithm

Variable	Score	Examples
Product type	1	Vinyl, 'Bakelite', Cement, Textured Coating, Non-Friable Debris, Floor Tiles, Bitumen, Reinforced Plastics, Mastic (putty), Windowsills
	2	Asbestos Insulating Board, Paper, Rope, Burned Cement Debris, Flashguards, Gaskets
	3	Pipe Insulation, Spray Coating, Friable Debris, Loose Fill Asbestos
Condition / Damage	0	Good
	1	Slight / Minor Damage
	2	Moderate Damage – Breakage to Surface Treatment
	3	Major Damage – Smashed or Exposed Material
Surface Treatment	0	Non-Friable E.G. Vinyl
	1	Enclosed Insulation, Encapsulated AIB, Unsealed Cement, Woven Material, Paper
	2	Unsealed AIB, Encapsulated Insulation, Encapsulated Pipe Lagging
	3	Unsealed Insulation, Spray Coating, Unsealed Pipe Lagging
Asbestos Type	1	Chrysotile
	2	Amosite & Other Amphiboles
	3	Crocidolite

The scores from each of the four sections are added together to produce a risk score:

Risk score	Risk assessment
10 or more	High risk
7 – 9	Medium risk
5 – 6	Low risk
4 & below	Negligible risk









Section 9: Certificates of Bulk Analysis

No samples were taken during this survey.

Document Name	Author	Issued by	Revision Number	Issue Date	Page No
2021	David Kelly	Armour AS	0	09/04/2021	15







Section 10: Site Plan



Key	
	Visual Inspection
	Asbestos Detected (Positive Item)
	No Asbestos Detected (Negative Item)
	Presumed to Contain Asbestos
	Strongly Presumed to Contain Asbestos
	No Access

Document Name	Author	Issued by	Revision Number	Issue Date	Page No
2021	David Kelly	Armour AS	0	09/04/2021	16



Key	
	Visual Inspection
	Asbestos Detected (Positive Item)
	No Asbestos Detected (Negative Item)
	Presumed to Contain Asbestos
	Strongly Presumed to Contain Asbestos
	No Access

Document Name	Author	Issued by	Revision Number	Issue Date	Page No
2021	David Kelly	Armour AS	0	09/04/2021	17



I the surveyor can confirm that this report is accurate to my findings onsite and this survey has been Content checked by myself.

Checked by: Will Fyles

Date: 08/04/2021

I the Admin Manager can confirm that this report is accurate to the paperwork received and this survey has been quality checked by myself.

Checked by: Kacey Lillis

Date: 08.04.2021

Report Compiled By

Armour Analytical Services Ltd, Admirals Yard, Station Road, Bristol, BS34 6LR

Document Name	Author	Issued by	Revision Number	Issue Date	Page No
2021	David Kelly	Armour AS	0	09/04/2021	18