



ARMOUR
ANALYTICAL SERVICES

Project Number 2481

**Management
Asbestos Survey Report**

Frome Platoon, Frome, BA11 1JJ



Working in Partnership with Shield Environmental Services



Document Name	Author	Issued by	Revision Number	Issue Date	Page No
2019	Kacey Lillis	Armour AS	0	06/11/2019	1



Contents

Section	
1	Contacts & Authorisation
2	Executive Summary
3	Site Description & Survey Information
4	Positive and Presumed Photos Sheets
5	Negative Photos Sheets
6	Survey Objectives
7	Survey Techniques
8	Survey Caveat
9	Survey Notes
10	Material Assessment Algorithm
11	Certificates of Bulk Analysis
12	Site Plan

Document Name	Author	Issued by	Revision Number	Issue Date	Page No
2019	Kacey Lillis	Armour AS	0	06/11/2019	2



Section 1: Contact Details

Client Details:		Instructing Party:	
Wessex RFCA Mount House Mount Street Taunton TA1 3QE		Shield Environmental Shield House Caxton Business Park Crown Way Bristol BS30 8XJ	
Contact Name:	Sue Morrell	Contact Name:	Chloe Smith
Tel: 01823250115	Fax: N/A	Tel: 01173012650	Fax: N/A

Site Address:		Report Author:	
Frome Platoon Frome BA11 1JJ		Armour Analytical Services Admirals Yard Station Road Bristol BS34 6LR	
Contact Name:	John Murphy	Contact Name:	Emma Humphreys
Tel: 07946710992	Fax: N/A	Mobile: 07468535836	

Lead Surveyor's Name:	Lead Surveyor's Authorising Signature:
G. Rosser	

Document Name	Author	Issued by	Revision Number	Issue Date	Page No
2019	Kacey Lillis	Armour AS	0	06/11/2019	3

Section 2: Executive Summary

Sample Number	Sample Type	Location	Analysis
GR001	Insulation Board Panel to Wall	Ground Floor – Male Toilets	N.A.D.I.S
GR002	Sink Pad to Sink	Ground Floor – Kitchen/Canteen	Chrysotile
GR003	Textile to Heater on Wall	Ground Floor – Small Band Store Next to Canteen	Chrysotile
GR004	Textured Coating to Ceiling	Ground Floor – Offices	N.A.D.I.S
GR005	Floor Tiles and Adhesive	Ground Floor – Lobby	N.A.D.I.S

N.A.D.I.S – No Asbestos Detected in Sample

A.D – Asbestos Detected

In addition to the above sampled items, the following items have been either been “Strongly Presumed” To Contain Asbestos or “Presumed” to Contain Asbestos as they were either visually identified in being so, labelled after previously being sampled on prior surveys or not accessible at the time of the survey:

Item 2 – First Floor - Classroom 2 – Strongly Presumed to Contain Asbestos – Known to Contain Asbestos

Item 3 – First Floor – Classroom 1 – Strongly Presumed to Contain Asbestos – Known to Contain Asbestos

Item 14 – Ground Floor – ACF Office Electrical/COSHH Cupboards – Strongly Presumed to Contain Asbestos – Unable to Sample Live Electrics

Item 15 – Ground Floor – ACF Office Electrical/COSHH Cupboards – Strongly Presumed to Contain Asbestos – Unable to Sample Live Electrics

Item 16 – Ground Floor – ACF Office – Strongly Presumed to Contain Asbestos – Asbestos Warning already Present

Item 19 – External – Roof Tiles – Strongly Presumed to Contain Asbestos – Unable to Sample no Safe Access

The presence of asbestos in these areas cannot be ascertained at this time. If any works are to be carried out in these areas in the future, then these works should be approached cautiously.

In accordance with current legislation, any suspect materials encountered in these areas are to be assumed to contain asbestos until proven otherwise. This will normally involve cessation of works in the affected area.

Document Name	Author	Issued by	Revision Number	Issue Date	Page No
2019	Kacey Lillis	Armour AS	0	06/11/2019	4

Section 3: Site Description & Survey Information

Brief description on the general building construction

1920's – 1930's Red brick Cadet Centre with pitched roofs.

Caveat for no access areas

No access under any floors or attic spaces for safety reasons.

EXTERNAL MATERIALS

Roof Type	Pitched
Roof Materials	Tile
Soffits	Timber
Fascia	Timber, Plastic
Walls	Red Brick
Verge Under cloaking	Tile
Guttering	Plastic, Cast Iron
Downpipes	N/A
Window/Door frames	UPVC, Timber
Other Materials	N/A

INTERNAL MATERIALS

Loft Insulation	Not Seen
Roof Underlining	N/A
Ceilings	N/A
Walls <i>Internal</i>	Plasterboard, Brick
Floors	Concrete, Carpets, Tiles
Doors/Frames	Timber, Metal
Pipework/Insulation	Bare
Boxings	Modern Plastic in Toilets
Boiler Make	None
Flue Pipes	Metallic (From Main Hall Heater)
Storage Heaters	Asbestos Containing Material
Electrical Boxes/Machinery	Asbestos Containing Material
Ducting/Risers	None
Stairs	Wooden
Lift Shafts	None
Other Materials	N/A

Document Name	Author	Issued by	Revision Number	Issue Date	Page No
2019	Kacey Lillis	Armour AS	0	06/11/2019	5



Section 4: Positive and Presumed Photos Sheets

Item No: 2

Sample No: N/A

Location: First Floor – Classroom 2



Material Description:	Asbestos Products to Heater on Wall	
Identification:	Strongly Presumed to Contain Asbestos	
Approx. quantity:	X1	
Accessibility	Low	<i>Assessment Score</i>
Product type:	Textiles	1
Extent of Damage:	No Access	3
Surface Treatment:	Unsealed	1
Asbestos type:	Chrysotile	1
Material Assessment Score:		6
Priority Assessment Score:		Low
Action:	Manage	
Comments:	Known to Contain Asbestos - unable to sample due to live electrics	

Document Name	Author	Issued by	Revision Number	Issue Date	Page No
2019	Kacey Lillis	Armour AS	0	06/11/2019	6



Item No: 3

Sample No: N/A

Location: First Floor – Classroom 1



Material Description:	Asbestos Products to Heaters on Wall	
Identification:	Strongly Presumed to Contain Asbestos	
Approx. quantity:	X2	
Accessibility	Medium	<i>Assessment Score</i>
Product type:	Textile	1
Extent of Damage:	No Access	3
Surface Treatment:	Unsealed	1
Asbestos type:	Chrysotile	1
Material Assessment Score:		6
Priority Assessment Score:		Low
Action:	Manage	
Comments:	Known to Contain Asbestos - On Walls at Height. Unable to sample due to live electrics	

Document Name	Author	Issued by	Revision Number	Issue Date	Page No
2019	Kacey Lillis	Armour AS	0	06/11/2019	7



Item No: 8

Sample No: GR002

Location: Ground Floor – Kitchen/ Canteen



Material Description:	Sink Pad to Sink	
Identification:	Sampled – Asbestos Detected	
Approx. quantity:	X1	
Accessibility	High	Assessment Score
Product type:	Bitumen	1
Extent of Damage:	Major	3
Surface Treatment:	Non-Friable	0
Asbestos type:	Chrysotile	1
Material Assessment Score:		5
Priority Assessment Score:		Low
Action:	Manage	
Comments:	N/A	

Document Name	Author	Issued by	Revision Number	Issue Date	Page No
2019	Kacey Lillis	Armour AS	0	06/11/2019	8



Item No: 9

Sample No: GR003

Location: Ground Floor – Small Band Store Near to Canteen

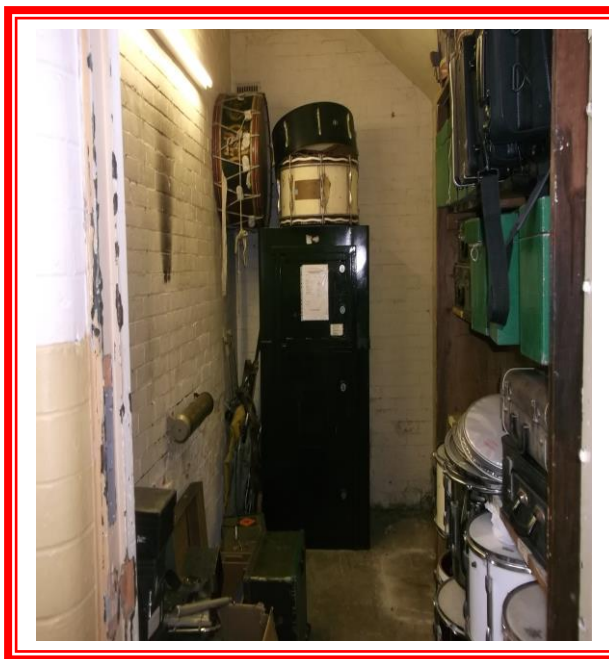

Material Description:	Textiles to Heater on Wall	
Identification:	Sampled – Asbestos Detected	
Approx. quantity:	X1	
Accessibility	Low	Assessment Score
Product type:	Textile	1
Extent of Damage:	Major	3
Surface Treatment:	Unsealed	1
Asbestos type:	Chrysotile	1
Material Assessment Score:		6
Priority Assessment Score:		Low
Action:	Manage	
Comments:	N/A	

Document Name	Author	Issued by	Revision Number	Issue Date	Page No
2019	Kacey Lillis	Armour AS	0	06/11/2019	9



Item No: 14

Sample No: N/A

Location: Ground Floor - ACF Office – Electrical/COSHH Cupboard

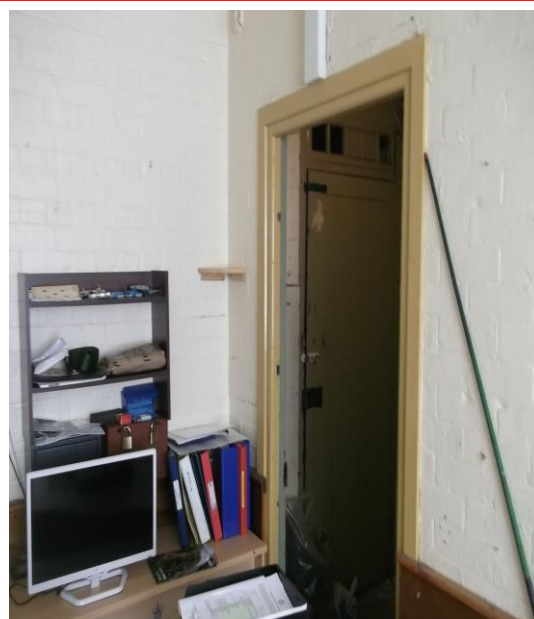

Material Description:	Flash Guards to Fuses	
Identification:	Strongly Presumed to Contain Asbestos	
Approx. quantity:	X4	
Accessibility	High	Assessment Score
Product type:	Textile	1
Extent of Damage:	No Access	3
Surface Treatment:	Unsealed	1
Asbestos type:	Chrysotile	1
Material Assessment Score:		6
Priority Assessment Score:		Low
Action:	Manage	
Comments:	Unable to Sample Live Electrics - Asbestos Stickers Present	

Document Name	Author	Issued by	Revision Number	Issue Date	Page No
2019	Kacey Lillis	Armour AS	0	06/11/2019	10



Item No: 15

Sample No: N/A

Location: Ground Floor – ACF Office – Electrical/COSHH Cupboard

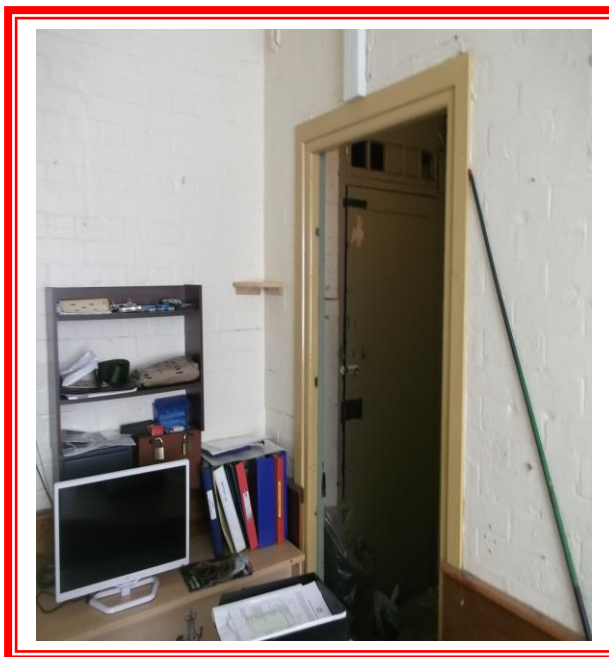

Material Description:	Bitumen Wrap to High Voltage Cable	
Identification:	Strongly Presumed to Contain Asbestos	
Approx. quantity:	2LM	
Accessibility	High	<i>Assessment Score</i>
Product type:	Bitumen	1
Extent of Damage:	Major	3
Surface Treatment:	Non-Friable	0
Asbestos type:	Chrysotile	1
Material Assessment Score:		5
Priority Assessment Score:		Low
Action:	Manage	
Comments:	Unable to Sample Live Electrics	

Document Name	Author	Issued by	Revision Number	Issue Date	Page No
2019	Kacey Lillis	Armour AS	0	06/11/2019	11



Item No: 16

Sample No: N/A

Location: Ground Floor – ACF Office



Material Description:	Asbestos Products to Wall Heaters	
Identification:	Strongly Presumed to Contain Asbestos	
Approx. quantity:	X2	
Accessibility	Medium	Assessment Score
Product type:	Textile	1
Extent of Damage:	No Access	3
Surface Treatment:	Unsealed	1
Asbestos type:	Chrysotile	1
Material Assessment Score:		6
Priority Assessment Score:		Low
Action:	Manage	
Comments:	Asbestos Warning Labels Already Present. Known to contain asbestos. Unable to sample due to live electrics.	

Document Name	Author	Issued by	Revision Number	Issue Date	Page No
2019	Kacey Lillis	Armour AS	0	06/11/2019	12

**Item No: 19****Sample No: N/A****Location: Externals**

Material Description:	Roof Tiles	
Identification:	Strongly Presumed to Contain Asbestos	
Approx. quantity:	500M2	
Accessibility	Low	Assessment Score
Product type:	Tile/Composite	1
Extent of Damage:	Moderate	2
Surface Treatment:	Non-Friable	0
Asbestos type:	Chrysotile	1
Material Assessment Score:		4
Priority Assessment Score:		Negligible
Action:	Manage	
Comments:	Unable to Sample as No Safe Roof Access - Sample Before Replacing or Working on Roof	

Document Name	Author	Issued by	Revision Number	Issue Date	Page No
2019	Kacey Lillis	Armour AS	0	06/11/2019	13



Section 5: Negative Photos Sheets

Item No: 1

Sample No: N/A

Location: First Floor – Classroom 3



Material Description:	Visual Inspection – No Suspect Materials Found	
Identification:	N/A	
Approx. quantity:	N/A	
Accessibility	High	<i>Assessment Score</i>
Product type:	N/A	N/A
Extent of Damage:	N/A	N/A
Surface Treatment:	N/A	N/A
Asbestos type:	N/A	N/A
Material Assessment Score:		N/A
Priority Assessment Score:		N/A
Action:	N/A	
Comments:	N/A	

Document Name	Author	Issued by	Revision Number	Issue Date	Page No
2019	Kacey Lillis	Armour AS	0	06/11/2019	14



Item No: 4

Sample No: N/A

Location: First Floor – Stairwell and Corridor



Material Description:	Visual Inspection – No Suspect Materials Found	
Identification:	N/A	
Approx. quantity:	N/A	
Accessibility	N/A	<i>Assessment Score</i>
Product type:	N/A	N/A
Extent of Damage:	N/A	N/A
Surface Treatment:	N/A	N/A
Asbestos type:	N/A	N/A
Material Assessment Score:		N/A
Priority Assessment Score:		N/A
Action:	N/A	
Comments:	N/A	

Document Name	Author	Issued by	Revision Number	Issue Date	Page No
2019	Kacey Lillis	Armour AS	0	06/11/2019	15



Item No: 5

Sample No: N/A

Location: First Floor – Female Toilets



Material Description:	Visual Inspection – No Suspect Materials Found	
Identification:	N/A	
Approx. quantity:	N/A	
Accessibility	N/A	<i>Assessment Score</i>
Product type:	N/A	N/A
Extent of Damage:	N/A	N/A
Surface Treatment:	N/A	N/A
Asbestos type:	N/A	N/A
Material Assessment Score:		N/A
Priority Assessment Score:		N/A
Action:	N/A	
Comments:	N/A	

Document Name	Author	Issued by	Revision Number	Issue Date	Page No
2019	Kacey Lillis	Armour AS	0	06/11/2019	16



Item No: 6

Sample No: N/A

Location: Ground Floor - Projects/Store



Material Description:	Visual Inspection – No Suspect Materials Found	
Identification:	N/A	
Approx. quantity:	N/A	
Accessibility	N/A	<i>Assessment Score</i>
Product type:	N/A	N/A
Extent of Damage:	N/A	N/A
Surface Treatment:	N/A	N/A
Asbestos type:	N/A	N/A
Material Assessment Score:		N/A
Priority Assessment Score:		N/A
Action:	N/A	
Comments:	Superlux Panel to Ceiling, Damaged Superflux Panel to "Black Room"	

Document Name	Author	Issued by	Revision Number	Issue Date	Page No
2019	Kacey Lillis	Armour AS	0	06/11/2019	17



Item No: 7

Sample No: GR001

Location: Ground Floor – Male Toilets



Material Description:	Insulating Board Panel to Wall	
Identification:	Sampled – No Asbestos Detected	
Approx. quantity:	1M2	
Accessibility	N/A	<i>Assessment Score</i>
Product type:	N/A	N/A
Extent of Damage:	N/A	N/A
Surface Treatment:	N/A	N/A
Asbestos type:	N/A	N/A
Material Assessment Score:		N/A
Priority Assessment Score:		N/A
Action:	N/A	
Comments:	N/A	

Document Name	Author	Issued by	Revision Number	Issue Date	Page No
2019	Kacey Lillis	Armour AS	0	06/11/2019	18



Item No: 10

Sample No: N/A

Location: Ground Floor – Bergan Store



Material Description:	Visual Inspection – No Suspect Materials Found	
Identification:	N/A	
Approx. quantity:	N/A	
Accessibility	N/A	<i>Assessment Score</i>
Product type:	N/A	N/A
Extent of Damage:	N/A	N/A
Surface Treatment:	N/A	N/A
Asbestos type:	N/A	N/A
Material Assessment Score:		N/A
Priority Assessment Score:		N/A
Action:	N/A	
Comments:	Plasterboard Ceilings, Ply Walls and Brick	

Document Name	Author	Issued by	Revision Number	Issue Date	Page No
2019	Kacey Lillis	Armour AS	0	06/11/2019	19



Item No: 11

Sample No: N/A

Location: Ground Floor – Band Store



Material Description:	Visual Inspection – No Suspect Materials Found	
Identification:	N/A	
Approx. quantity:	N/A	
Accessibility	N/A	<i>Assessment Score</i>
Product type:	N/A	N/A
Extent of Damage:	N/A	N/A
Surface Treatment:	N/A	N/A
Asbestos type:	N/A	N/A
Material Assessment Score:		N/A
Priority Assessment Score:		N/A
Action:	N/A	
Comments:	Plasterboard Ceiling	

Document Name	Author	Issued by	Revision Number	Issue Date	Page No
2019	Kacey Lillis	Armour AS	0	06/11/2019	20



Item No: 12

Sample No: N/A

Location: Ground Floor – Main Drill Hall



Material Description:	Visual Inspection – No Suspect Materials Found	
Identification:	N/A	
Approx. quantity:	N/A	
Accessibility	N/A	<i>Assessment Score</i>
Product type:	N/A	N/A
Extent of Damage:	N/A	N/A
Surface Treatment:	N/A	N/A
Asbestos type:	N/A	N/A
Material Assessment Score:		N/A
Priority Assessment Score:		N/A
Action:	N/A	
Comments:	Heater Checked - No Asbestos Identified on Visual Inspection	

Document Name	Author	Issued by	Revision Number	Issue Date	Page No
2019	Kacey Lillis	Armour AS	0	06/11/2019	21



Item No: 13

Sample No: N/A

Location: Ground Floor – Indoor Range



Material Description:	Visual Inspection – No Suspect Materials Found	
Identification:	N/A	
Approx. quantity:	N/A	
Accessibility	N/A	<i>Assessment Score</i>
Product type:	N/A	N/A
Extent of Damage:	N/A	N/A
Surface Treatment:	N/A	N/A
Asbestos type:	N/A	N/A
Material Assessment Score:		N/A
Priority Assessment Score:		N/A
Action:	N/A	
Comments:	N/A	

Document Name	Author	Issued by	Revision Number	Issue Date	Page No
2019	Kacey Lillis	Armour AS	0	06/11/2019	22



Item No: 17

Sample No: GR004

Location: Ground Floor – ATC Office, Training Room, 2ic's Office and CO Office



Material Description:	Textured Coating to Ceiling	
Identification:	Sampled – No Asbestos Detected	
Approx. quantity:	50M2	
Accessibility	N/A	<i>Assessment Score</i>
Product type:	N/A	N/A
Extent of Damage:	N/A	N/A
Surface Treatment:	N/A	N/A
Asbestos type:	N/A	N/A
Material Assessment Score:		N/A
Priority Assessment Score:		N/A
Action:	N/A	
Comments:	Repair and Then Manage	

Document Name	Author	Issued by	Revision Number	Issue Date	Page No
2019	Kacey Lillis	Armour AS	0	06/11/2019	23



Item No: 18

Sample No: GR005

Location: Ground Floor – Lobby



Material Description:	Floor Tiles and Adhesive	
Identification:	Sampled – No Asbestos Detected	
Approx. quantity:	8M2	
Accessibility	N/A	<i>Assessment Score</i>
Product type:	N/A	N/A
Extent of Damage:	N/A	N/A
Surface Treatment:	N/A	N/A
Asbestos type:	N/A	N/A
Material Assessment Score:		N/A
Priority Assessment Score:		N/A
Action:	N/A	
Comments:	Major Damage to Tile Edges Near Drill Hall	

Document Name	Author	Issued by	Revision Number	Issue Date	Page No
2019	Kacey Lillis	Armour AS	0	06/11/2019	24

Section 6: Survey Objectives

Instructions were received from Sue Morrell of Wessex RFCA to carry out a Management asbestos survey at Frome Platoon, Frome BS11 1JJ in accordance with HSG264 and Armour Analytical's quality procedures.

The survey was carried out on Tuesday 8th October 2019 by Glyn Rosser with the objective of facilitating a Management report.

This Management survey is characterised as a 'Visual Inspection Sampling and Identification Survey' in HSG264. This type of survey is used to locate and describe, so far as is reasonably practicable, all asbestos containing materials (ACMs) in the building and will by its nature involve the partial destruction of the building's fabric as access is gained to all areas. A full sampling programme is undertaken to identify possible ACMs and estimate the extent of ACMs reported.

The objective of this survey report is to identify, so far as is reasonably practicable, the location, extent, product type and composition of ACMS within the building to enable the building occupants to put management and remedial procedures in place.

Document Name	Author	Issued by	Revision Number	Issue Date	Page No
2019	Kacey Lillis	Armour AS	0	06/11/2019	25

Section 7: Survey Techniques

Each floor, room and area within the scope was systematically inspected for suspect materials thought or known to contain asbestos and where such materials were encountered their location, extent, and composition were recorded.

Where materials of a similar nature exist, to those previously sampled, and a reasoned argument can be made that their composition is likely to be identical further physical sampling was not undertaken.

Photographs were taken of all sample locations, unless otherwise stated.

The analysis of suspect ACMs was undertaken by a UKAS accredited laboratory using the analytical method detailed in *HSG248, Appendix 2 -Asbestos: The analysts' guide for sampling, analysis and clearance procedures*.

Document Name	Author	Issued by	Revision Number	Issue Date	Page No
2019	Kacey Lillis	Armour AS	0	06/11/2019	26

Section 8: Survey Caveat

This report is based upon a management report inspection of an unfamiliar site. During the course of the survey all reasonable efforts were made to identify the physical presence of materials containing asbestos within the building.

A Management Survey is a non-intrusive survey, meaning that access within the fabric of the building is limited. The survey does not include access to the following areas (unless agreed beforehand with the Client and provisions are put in place):

- Within wall or ceiling construction;
- Under fixed flooring;
- Within non-openable boxings;
- Within live electrics, boilers or machinery;
- Where access/visibility is limited in an area due to stored items, furniture or services;
- Areas where there is no safe access to inspect such as floor ducts, lift shafts and loft spaces with no crawlboards;
- High level areas that are too high to safely inspect.
- Within pipework insulation throughout building as this would affect the integrity of services.

Any intrusive works carried out within the building must first be subject to a Refurbishment Asbestos Survey.

This report will be restricted to the areas that fall within the scope of works for project and will not take into account any area's that do not fall within the scope. Any asbestos that is identified within this report will need to be added to the buildings existing information and should not form the basis for a management survey. This survey will not include priority assessments nor will it include a register.

This survey considered the construction of the building, associated fixtures & fittings and associated structures and in no way should it be considered as a ground investigation report.

Services should be disconnected prior to commencement of a Management survey; however, where plant and/or electrical installations are live or appear to be live then these will not be accessed.

This survey report is not a bill of quantities.

Document Name	Author	Issued by	Revision Number	Issue Date	Page No
2019	Kacey Lillis	Armour AS	0	06/11/2019	27

Section 9: Survey Notes

This report has been written with reference to the various Guidance Notes etc, issued, and current at the date of this report and describes circumstances at the site on the date the investigation took place.

Where similar items exist in the building, only one or two samples have been taken to ascertain the material content. It was assumed that similar products were of the same material.

Any person undertaking work within the buildings should be told of the presence of asbestos. This briefing also applies to any other person associated with the site, including staff, sub-contractors and others.

The drawings in the report are not to scale and are illustrative only to indicate approximate locations. The descriptions used are for location identification purposes.

All the recommendations described in this report are based upon assumptions made after consideration of the type of material, condition of the material, its location, analysis result and type of use the area is thought to be subjected to. However, statutory authorities or others could require amendments based on local knowledge, change in legislation, change in use or indeed other conditions or criteria.

Samples taken from floor tiles (or similar material) may include a bitumen adhesive as part of the sample. It is known that some proprietary brands of bitumen have an asbestos content and this will be included as an integral part of the bulk sample unless otherwise stated.

Document Name	Author	Issued by	Revision Number	Issue Date	Page No
2019	Kacey Lillis	Armour AS	0	06/11/2019	28

Section 10: Material Assessment Algorithm

Variable	Score	Examples
Installation / Product type	1	Vinyl, 'Bakelite', Cement
	2	Asbestos insulating board, paper, rope
	3	Pipe insulation, spray coating, friable debris
Condition / damage	0	Good
	1	Slight / minor damage
	2	Moderate damage – breakage to surface treatment
	3	Major damage – smashed or exposed material
Surface treatment	0	Non-friable e.g. vinyl
	1	Enclosed insulation, encapsulated AIB
	2	Unsealed AIB, encapsulated insulation
	3	Unsealed insulation or spray coating
Asbestos type	1	Chrysotile
	2	Amosite & other amphiboles
	3	Crocidolite

The scores from each of the four sections are added together to produce a risk score:

Risk score	Risk assessment
10 or more	High risk
7 – 9	Medium risk
5 – 6	Low risk
4 & below	Negligible risk

Document Name	Author	Issued by	Revision Number	Issue Date	Page No
2019	Kacey Lillis	Armour AS	0	06/11/2019	29



Section 11: Certificates of Bulk Analysis



Our Ref: J177179 FI: 5
Your Ref: 2481
Date: 14/10/2019

ENVIROCHEM
Analytical Laboratories Ltd.
12 The Gardens
Broadcut, Fareham
Hampshire
PO16 8SS



Tel: (01329) 287777
Fax: (01329) 287755
www.envirochem.co.uk
office@envirochem.co.uk

Asbestos Fibre Identification Report

Client: Armour Analytical Services Ltd
Admirals Yard, Station Road, Patchway, Bristol, BS34 6LR

Site Address: Frome Platoon, Frome, .

Sampled By: Armour Analytical Services Ltd

Date sampled/received: 11th October 2019

Date analysed: 14th October 2019

Analyst/s: Stefan Kitchener

Analysis Location: 12 The Gardens, Broadcut, Fareham, Hampshire, PO16 8SS

ANALYTICAL PROCEDURE

Fibre identification was carried out in accordance with the documented 'in-house' method (2.01) based on the HSE Guidance Note HSG 248. These employed stereo microscopy, polarized microscopy and dispersion staining techniques.

RESULTS

Sample No.	Sample Ref.	Location	Asbestos Detected	Asbestos Type
GR001	BS579631	Ground Floor, Male Toilets - Insulation board panel to wall	No	
GR002	BS579632	Ground Floor, Kitchen/Canteen - Sink pad to sink	Yes	Chrysotile
GR003	BS579633	Ground Floor, Small Band Store Next to Canteen - textile to heater on wall	Yes	Chrysotile
GR004	BS579634	Ground Floor, Offices - Textured coating to ceiling	No	

NOTES:

1. Sample(s) were examined for the presence of 6 types of asbestos fibres: crocidolite (blue), amosite (brown), chrysotile (white), anthophyllite, actinolite and tremolite.
2. The results shown in this test report specifically refer to the sample(s) tested as received unless otherwise stated and samples collected by the client are evaluated using information provided by the client. For samples collected by the client the date of receipt is deemed to be the same as the date analysed.
3. Envirochem is a UKAS accredited laboratory for sampling and identification of asbestos containing materials.
4. Comments, observations and opinions are outside the scope of UKAS accreditation.
5. The analytical method in the HSG248 does not quantify the amount of asbestos present, therefore UKAS accreditation does not permit quantification.
6. If, during fibre identification, only 1 or 2 fibres are seen and identified as asbestos, then the term 'trace asbestos identified' is used.
7. This report shall not be reproduced except in full, without written approval of Envirochem.

SIGNATURE:

Authorised signatory

PRINT NAME: Stefan Kitchener

Reg. No. 2378228 England. Registered Office: Envirochem, 12 The Gardens, Broadcut, Fareham, Hampshire, PO16 8SS.

Page 1 of 2

Document Name	Author	Issued by	Revision Number	Issue Date	Page No
2019	Kacey Lillis	Armour AS	0	06/11/2019	30



ARMOUR
ANALYTICAL SERVICES



Our Ref: J177179 FI: 5
Your Ref: 2481
Date: 14/10/2019

ENVIROCHEM
Analytical Laboratories Ltd.
12 The Gardens
Broadcut, Fareham
Hampshire
PO16 8SS



Tel: (01329) 287777
Fax: (01329) 287755
www.envirochem.co.uk
office@envirochem.co.uk

Asbestos Fibre Identification Report

Client: Armour Analytical Services Ltd
Admirals Yard, Station Road, Patchway, Bristol, BS34 6LR

Site Address: Frome Platoon, Frome, .

Sampled By: Armour Analytical Services Ltd

Date sampled/received: 11th October 2019

Date analysed: 14th October 2019

Analyst/s: Stefan Kitchener

Analysis Location: 12 The Gardens, Broadcut, Fareham, Hampshire, PO16 8SS

ANALYTICAL PROCEDURE

Fibre identification was carried out in accordance with the documented 'in-house' method (2.01) based on the HSE Guidance Note HSG 248. These employed stereo microscopy, polarized microscopy and dispersion staining techniques.

RESULTS

Sample No.	Sample Ref.	Location	Asbestos Detected	Asbestos Type
GR005	BS579635	Ground Floor, Lobby - Floor tiles and adhesive	No	

NOTES:

1. Sample(s) were examined for the presence of 6 types of asbestos fibres: crocidolite (blue), amosite (brown), chrysotile (white), anthophyllite, actinolite and tremolite.
2. The results shown in this test report specifically refer to the sample(s) tested as received unless otherwise stated and samples collected by the client are evaluated using information provided by the client. For samples collected by the client the date of receipt is deemed to be the same as the date sampled.
3. Envirochem is a UKAS accredited laboratory for sampling and identification of asbestos containing materials.
4. Comments, observations and opinions are outside the scope of UKAS accreditation.
5. The analytical method in the HSG248 does not quantify the amount of asbestos present, therefore UKAS accreditation does not permit quantification.
6. If, during fibre identification, only 1 or 2 fibres are seen and identified as asbestos, then the term 'trace asbestos identified' is used.
7. This report shall not be reproduced except in full, without written approval of Envirochem.

SIGNATURE:

Authorised signatory

PRINT NAME: Stefan Kitchener







Reg. No. 2378228 England. Registered Office: Envirochem, 12 The Gardens, Broadcut, Fareham, Hampshire, PO16 8SS.

Page 2 of 2

Document Name	Author	Issued by	Revision Number	Issue Date	Page No
2019	Kacey Lillis	Armour AS	0	06/11/2019	31

Section 12: Site Plan

First Floor



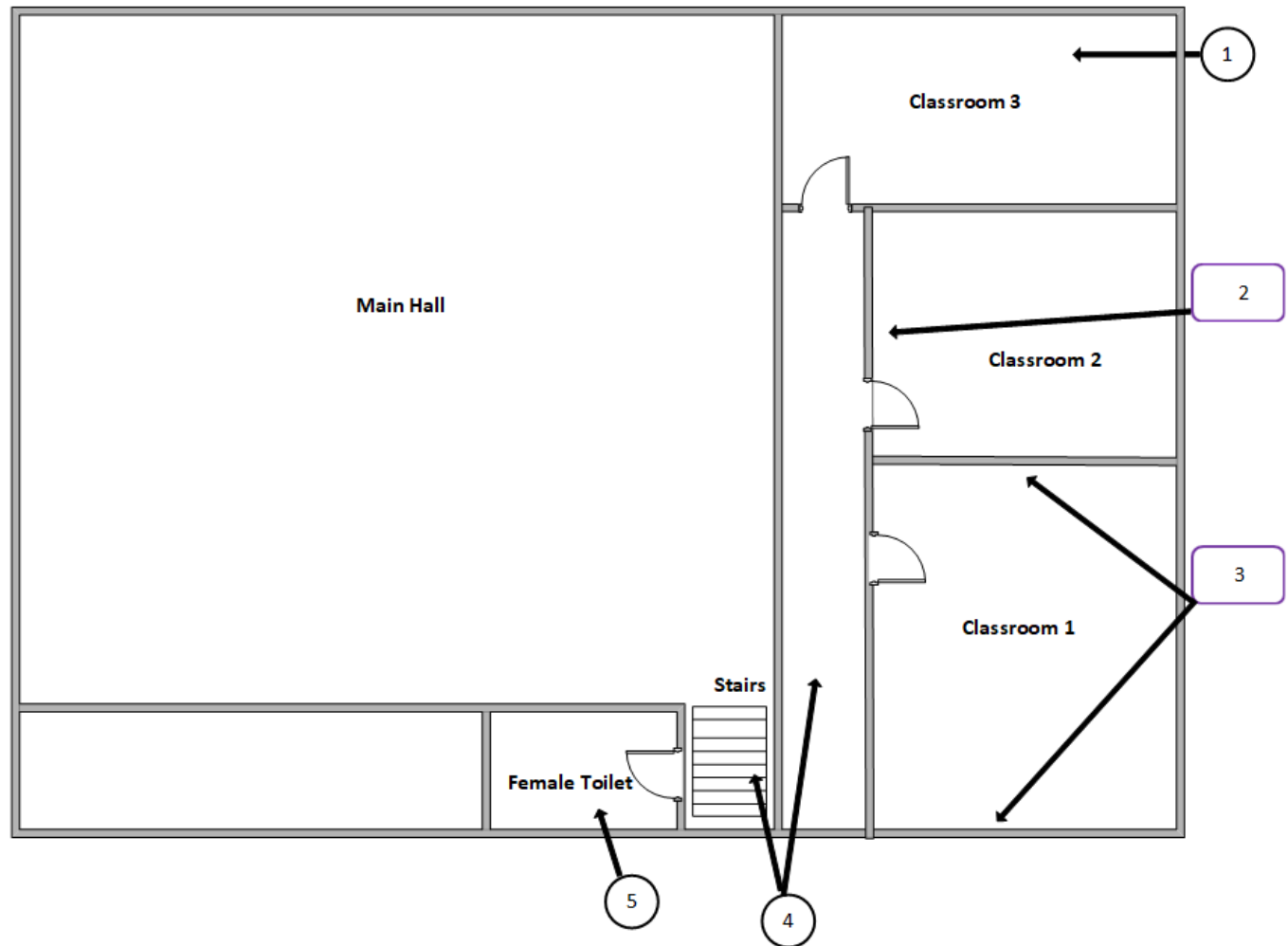



Key	
	Visual Inspection
	Asbestos Detected (Positive Item)
	No Asbestos Detected (Negative Item)
	Presumed to Contain Asbestos
	Strongly Presumed to Contain Asbestos
	No Access

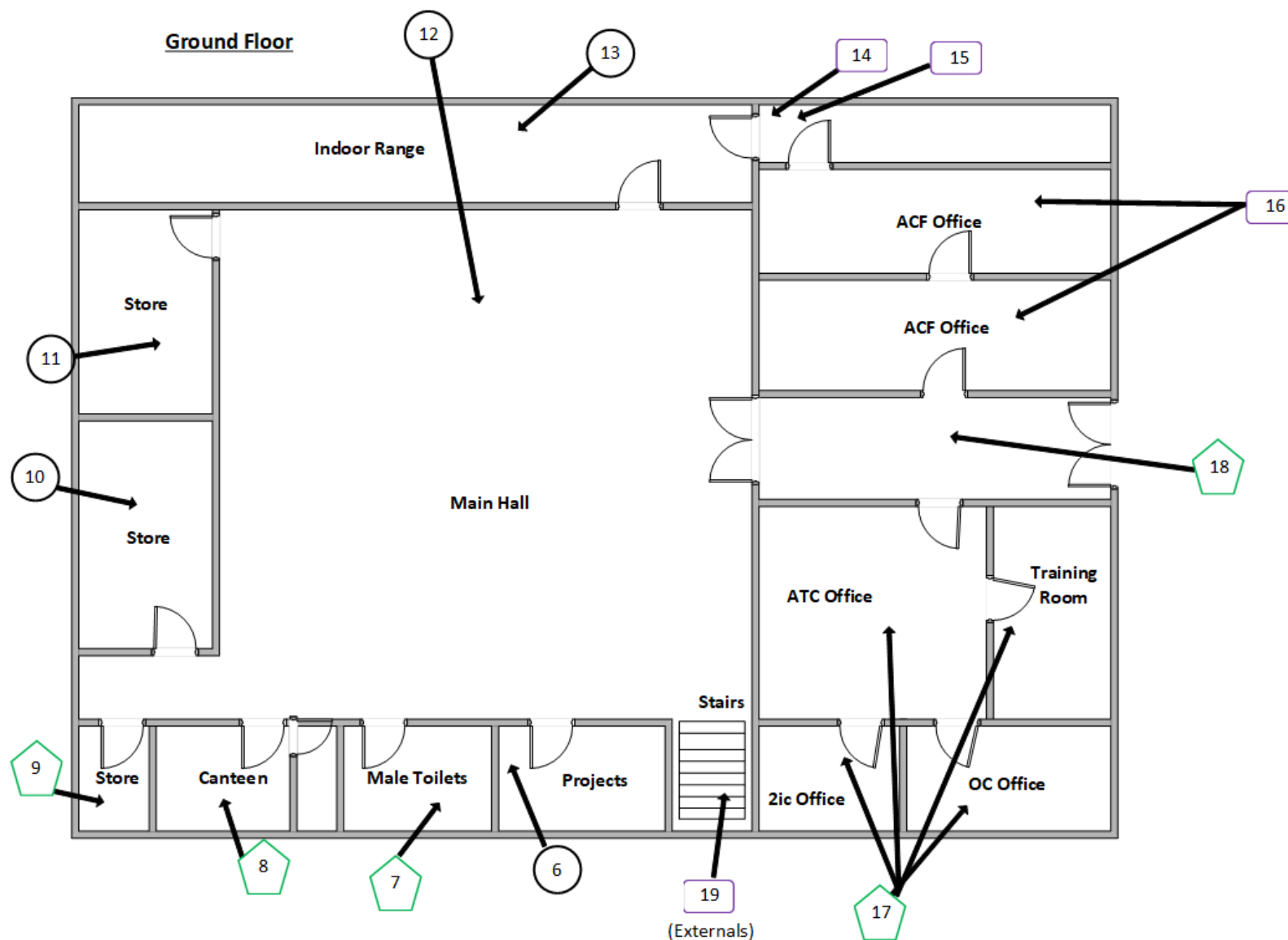

Document Name	Author	Issued by	Revision Number	Issue Date	Page No
2019	Kacey Lillis	Armour AS	0	06/11/2019	32

Ground Floor



Key	
	Visual Inspection
	Asbestos Detected (Positive Item)
	No Asbestos Detected (Negative Item)
	Presumed to Contain Asbestos
	Strongly Presumed to Contain Asbestos
	No Access

Document Name	Author	Issued by	Revision Number	Issue Date	Page No
2019	Kacey Lillis	Armour AS	0	06/11/2019	33



ARMOUR
ANALYTICAL SERVICES

I the surveyor can confirm that this report is accurate to my findings onsite and this survey has been Content checked by myself.

Checked by: Glyn Rosser

Date: 05.11.2019

I the Admin Manager can confirm that this report is accurate to the paperwork received and this survey has been quality checked by myself.

Checked by: Emma Humphreys

Date: 04.11.2019

Report Compiled By

Armour Analytical Services Ltd, Admirals Yard, Station Road, Bristol, BS34 6LR

Document Name	Author	Issued by	Revision Number	Issue Date	Page No
2019	Kacey Lillis	Armour AS	0	06/11/2019	34