

Project Number A-00564 (3700)

**Re-Inspection
Asbestos Survey Report**

**Teignmouth Platoon
Devon
TQ14 8HB**



Working in Partnership with Shield Services Group

Document Name	Author	Issued by	Revision Number	Issue Date	Page No
2021	David Kelly	Armour AS	0	04/03/2021	1

Contents

Section	
1	Contact Details
2	Executive Summary
3	Site Description & Survey Information
4	Positive, Presumed or No Access Items
5	Negative Photos Sheets
6	Survey Objectives
7	Survey Notes
8	Material Assessment Algorithm
9	Certificates of Bulk Analysis
10	Site Plan

Document Name	Author	Issued by	Revision Number	Issue Date	Page No
2021	David Kelly	Armour AS	0	04/03/2021	2



Section 1: Contact Details

Client Details:		Instructing Party:	
Wessex RFCA Mount House Mount Street Taunton TA1 3QE		Shield Caxton Business Park Warmley BS30 8XJ	
Contact Name:	Kelvin Walker	Contact Name:	Chloe Smith
Tel: 01823 250116	Fax: N/A	Tel: 01173012650	Fax: N/A

Site Address:		Report Author:	
Teignmouth Platoon Devon TQ14 8HB		Armour Analytical Services Admirals Yard Station Road Bristol BS34 6LR	
Contact Name:	Kelvin Walker	Contact Name:	Emma Humphreys
Tel: 01823 250116	Fax: N/A	Mobile: 07468535836	

Lead Surveyor's Name:	Lead Surveyor's Authorising Signature:
David Kelly	

Document Name	Author	Issued by	Revision Number	Issue Date	Page No
2021	David Kelly	Armour AS	0	04/03/2021	3



Section 2: Executive Summary

No samples were taken during this survey.

The following items have been either been "Strongly Presumed" To Contain Asbestos or "Presumed" to Contain Asbestos as they were either visually identified in being so, labelled after previously being sampled on prior surveys or not accessible at the time of the survey:

Status	Sample Type	Location
Presumed	Safe - Insulating Board	Ground Floor ACF Centre - NCO Office 001
Presumed	Toilet Seats - PVC / Reinforced Plastics	Ground Floor External Stores Hut - WC's x 2 002
Presumed	All - No Access Gained	Ground Floor External Stores Hut - Armoury 003
Previously Sampled	Sink Pad - Bituminous Product	Ground Floor External Stores Hut - Kitchen 004
Previously Sampled	Profiled Roof - Cement Product	External External Stores Hut 005

The presence of asbestos in these areas cannot be ascertained at this time. If any works are to be carried out in these areas in the future, then these works should be approached cautiously.

In accordance with current legislation, any suspect materials encountered in these areas are to be assumed to contain asbestos until proven otherwise. This will normally involve cessation of works in the affected area.

Document Name	Author	Issued by	Revision Number	Issue Date	Page No
2021	David Kelly	Armour AS	0	04/03/2021	4



Section 3: Site Description & Survey Information

Brief description on the general building construction

ACF Centre - Timber frame construction with a pitched metal roof
 External Stores Hut - Timber frame construction with a pitched profiled cement roof.

Caveat for no access areas

No access within Armory in External Stores Hut as room was locked and no key was available. No access within safe casings without damaging site.

EXTERNAL MATERIALS

Roof Type	Pitched
Roof Materials	Profiled Metal, Profiled Cement
Soffits	Timber
Fascia	Timber
Walls	Timber
Verge Under cloaking	None
Guttering	Plastic
Downpipes	Plastic
Window/Door frames	Timber, Aluminum
Other Materials	N/A

INTERNAL MATERIALS

Loft Insulation	Fiberglass
Roof Underlining	N/A
Ceilings	Plasterboard
Walls <i>Internal</i>	Plasterboard, Timber
Floors	Timber
Doors/Frames	Timber
Pipework/Insulation	Copper
Boxings	Timber
Boiler Make	None
Flue Pipes	None
Storage Heaters	Non-Asbestos Heaters
Electrical Boxes/Machinery	Modern
Ducting/Risers	N/A
Stairs	N/A
Lift Shafts	N/A
Other Materials	N/A

Document Name	Author	Issued by	Revision Number	Issue Date	Page No
2021	David Kelly	Armour AS	0	04/03/2021	5

Section 4: Positive, Presumed or No Access Items

Item No:	1	Sample No:	N/A
Location:	Ground Floor - ACF Centre - NCO Office 001		



Material Description:	Safe	
Identification:	Presumed to Contain Asbestos	
Approx. quantity:	1 no	
Accessibility	Difficult	Assessment Score
Product type:	Asbestos Insulating Board	2
Extent of Damage:	Major damage	3
Surface Treatment:	Unsealed Insulation	3
Asbestos type:	Amosite, Chrysotile	2
Material Assessment Score:		10
Priority Assessment Score:		High
Action:	Manage	
Comments:	No access within safe casings without damaging safe	

Document Name	Author	Issued by	Revision Number	Issue Date	Page No
2021	David Kelly	Armour AS	0	04/03/2021	6

Item No: 2

Sample No: N/A

Location: Ground Floor - External Stores Hut - WC's x 2 002



Material Description:	Toilet Seats - PVC / Reinforced Plastics	
Identification:	Presumed to Contain Asbestos	
Approx. quantity:	2 no	
Accessibility	Easy	<i>Assessment Score</i>
Product type:	Bakelite	1
Extent of Damage:	Major damage	3
Surface Treatment:	Unsealed Insulation	3
Asbestos type:	Chrysotile	1
Material Assessment Score:		8
Priority Assessment Score:		Medium
Action:	Manage	
Comments:	Not possible to sample without damaging the integrity of the seat	

Document Name	Author	Issued by	Revision Number	Issue Date	Page No
2021	David Kelly	Armour AS	0	04/03/2021	7

Item No: 3

Sample No: N/A

Location: Ground Floor - External Stores Hut - Armoury 003



Material Description:	All - No Access Gained	
Identification:	Presumed to Contain Asbestos	
Approx. quantity:	1 no	
Accessibility	Difficult	<i>Assessment Score</i>
Product type:	Pipe Insulation	3
Extent of Damage:	Major damage	3
Surface Treatment:	Unsealed Insulation	3
Asbestos type:	Amosite, Chrysotile, Crocidolite	3
Material Assessment Score:		12
Priority Assessment Score:		High
Action:	Further Investigation Needed	
Comments:	No access within room as key was not held on site	

Document Name	Author	Issued by	Revision Number	Issue Date	Page No
2021	David Kelly	Armour AS	0	04/03/2021	8

Item No: 4

Sample No: N/A

Location: Ground Floor - External Stores Hut - Kitchen 004



Material Description:	Sink Pad - Bituminous Product	
Identification:	Previously Sampled - Asbestos Detected	
Approx. quantity:	1 no	
Accessibility	Medium	Assessment Score
Product type:	Bitumen	1
Extent of Damage:	Slight / minor damage	1
Surface Treatment:	Non-friable	0
Asbestos type:	Chrysotile	1
Material Assessment Score:		3
Priority Assessment Score:		Negligible
Action:	Manage	
Comments:	Previously sampled ref: Armour 30/9/19 - Sample DK/4	

Document Name	Author	Issued by	Revision Number	Issue Date	Page No
2021	David Kelly	Armour AS	0	04/03/2021	9

Item No: 5

Sample No: N/A

Location: External - External Stores Hut 005



Material Description:	Profiled Roof - Cement Product	
Identification:	Previously Sampled - Asbestos Detected	
Approx. quantity:	120 m ²	
Accessibility	Difficult	<i>Assessment Score</i>
Product type:	Cement	1
Extent of Damage:	Slight / minor damage	1
Surface Treatment:	Unsealed Cement	1
Asbestos type:	Chrysotile	1
Material Assessment Score:		4
Priority Assessment Score:		Negligible
Action:	Manage	
Comments:	Previously sampled ref: Armour 30/9/19 - Sample DK/5	

Document Name	Author	Issued by	Revision Number	Issue Date	Page No
2021	David Kelly	Armour AS	0	04/03/2021	10



Section 5: Negative Items

No negative items were found during this survey.

Document Name	Author	Issued by	Revision Number	Issue Date	Page No
2021	David Kelly	Armour AS	0	04/03/2021	11



Section 6: Survey Objectives

Instructions were received from Kelvin Walker of Wessex RFCA to carry out a Re-Inspection asbestos survey at Teignmouth Platoon, Devon, TQ14 8HB in accordance with HSG264 and Armour Analytical's quality procedures.

The survey was carried out on 02 March 2021 by David Kelly with the objective of facilitating a Re-Inspection report.

Document Name	Author	Issued by	Revision Number	Issue Date	Page No
2021	David Kelly	Armour AS	0	04/03/2021	12



Section 7: Survey Notes

This report has been written with reference to the various Guidance Notes etc, issued, and current at the date of this report and describes circumstances at the site on the date the investigation took place.

Where similar items exist in the building, only one or two samples may have been taken to ascertain the material content. It was assumed that similar products were of the same material.

Any person undertaking work within the buildings should be told of the presence of asbestos. This briefing also applies to any other person associated with the site, including staff, sub-contractors and others.

The drawings in the report are not to scale and are illustrative only to indicate approximate locations. The descriptions used are for location identification purposes.

All the recommendations described in this report are based upon assumptions made after consideration of the type of material, condition of the material, its location, analysis result and type of use the area is thought to be subjected to. However, statutory authorities or others could require amendments based on local knowledge, change in legislation, change in use or indeed other conditions or criteria.

Samples taken from floor tiles (or similar material) may include a bitumen adhesive as part of the sample. It is known that some proprietary brands of bitumen have an asbestos content and this will be included as an integral part of the bulk sample unless otherwise stated.

Due to the artex being non-homogenous, it is recommended to treat all areas as containing asbestos if you have a positive sample of artex.

Document Name	Author	Issued by	Revision Number	Issue Date	Page No
2021	David Kelly	Armour AS	0	04/03/2021	13

Section 8: Material Assessment Algorithm

Variable	Score	Examples
Product type	1	Vinyl, 'Bakelite', Cement, Textured Coating, Non-Friable Debris, Floor Tiles, Bitumen, Reinforced Plastics, Mastic (putty), Windowsills
	2	Asbestos Insulating Board, Paper, Rope, Burned Cement Debris, Flashguards, Gaskets
	3	Pipe Insulation, Spray Coating, Friable Debris, Loose Fill Asbestos
Condition / Damage	0	Good
	1	Slight / Minor Damage
	2	Moderate Damage – Breakage to Surface Treatment
	3	Major Damage – Smashed or Exposed Material
Surface Treatment	0	Non-Friable E.G. Vinyl
	1	Enclosed Insulation, Encapsulated AIB, Unsealed Cement, Woven Material, Paper
	2	Unsealed AIB, Encapsulated Insulation, Encapsulated Pipe Lagging
	3	Unsealed Insulation, Spray Coating, Unsealed Pipe Lagging
Asbestos Type	1	Chrysotile
	2	Amosite & Other Amphiboles
	3	Crocidolite

The scores from each of the four sections are added together to produce a risk score:

Risk score	Risk assessment
10 or more	High risk
7 – 9	Medium risk
5 – 6	Low risk
4 & below	Negligible risk



Section 9: Certificates of Bulk Analysis

No samples were taken during this survey.

Document Name	Author	Issued by	Revision Number	Issue Date	Page No
2021	David Kelly	Armour AS	0	04/03/2021	15

Section 10: Site Plan

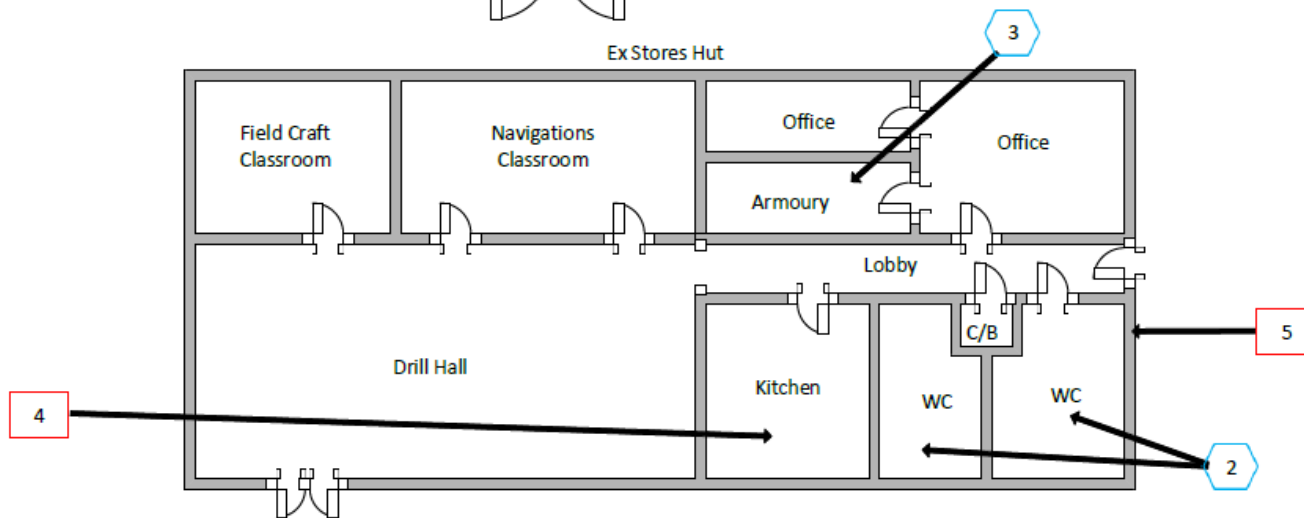
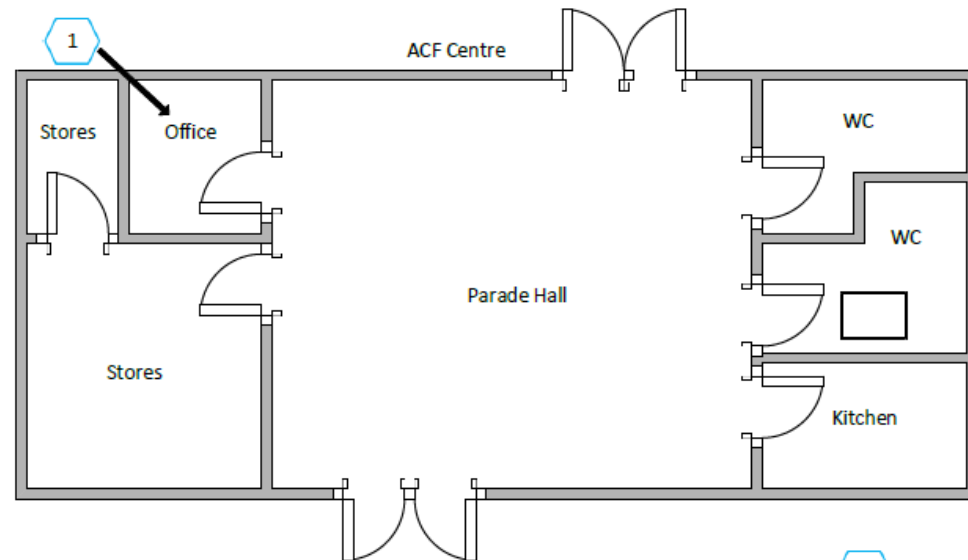

Key	
	Visual Inspection
	Asbestos Detected (Positive Item)
	No Asbestos Detected (Negative Item)
	Presumed to Contain Asbestos
	Strongly Presumed to Contain Asbestos
	No Access

Document Name	Author	Issued by	Revision Number	Issue Date	Page No
2021	David Kelly	Armour AS	0	04/03/2021	16



I the surveyor can confirm that this report is accurate to my findings onsite and this survey has been Content checked by myself.

Checked by: Will Fyles

Date: 04.03.2021

I the Admin Manager can confirm that this report is accurate to the paperwork received and this survey has been quality checked by myself.

Checked by: Emma Humphreys

Date: 04.03.2021

Report Compiled By

Armour Analytical Services Ltd, Admirals Yard, Station Road, Bristol, BS34 6LR

Document Name	Author	Issued by	Revision Number	Issue Date	Page No
2021	David Kelly	Armour AS	0	04/03/2021	17